IMPROVEMENT IN HAIR REMOVER.

COUNTRY CUSTOMERS
CAN NOW FEEL SURE OF HAVING THEIR ORDERS
PUNCTUALLY RETURNED.

PRESCOTT'S
DYE WORKS,
CORK. DUBLIN. LIMERICK. (5)

Births, Marriages, and Deaths (which in all cases must be authenticated), 3 lines, 2s 0d words, 2/6; each additional line of 7 words, 2d.

Irish Times 'Phone Numbers.—Dublin—5036 and 5037; Belfast—1787; London—Central 4350. *Belfast Office*—108 *Royal Avenue*; *London Office*—69 *Fleet Street.*

ROLL OF HONOUR.
1914-1918
In Memoriam.

LEARY—In loving remembrance of Harry George Leary, Lance-Corporal, 1st Battalion Irish Guards, killed in action, on the Somme, 15th September, 1916.

MAGINN—In ever-loving memory of Captain P. A. C. Maginn, M.C. and Bar, London Regiment, killed in action, at High Wood, on the Somme, September 15th, 1916, second and dearly-loved son of John and Agnes Maginn.

PURCELL—In loving memory of Charles Francis Purcell, Lieutenant, Irish Guards, killed in action, on the Somme, 15th September, 1916. R.I.P.

BIRTHS.

ACHESON—September 4, 1923, at 89 Lower Baggot st., Dublin, to Mr. and Mrs. W. Acheson, Mamorlamilton, a daughter.

FOLEY—September 10, 1923, at Denmark House, Lower Leeson st., the wife of Rev. W. A. E. Foley, B.A., Killenumery Rectory, Co. Leitrim, a son.

HIPWELL—September 10, 1923, at Magiona, Upper Mount st., the wife of Frederick Roberts Hipwell, 120 Lower Baggot st., Dublin, of a son.

McDONAGH—August 31, 1923, at The Nursing Home, 12 Upper Leeson st., to Mr. and Mrs. F. McDonagh, 2 Conquer Ice., Chontarf, a daughter.

O'CONNELL—August 30, 1923, at 89 Lower Baggot st., to Lieutenant-General and Mrs. J. J. O'Connell, a son.

ROGERS—September 7, 1923, at 12 Upper Leeson st., to Mr. and Mrs. Andrew Rogers, Ballynole, Co. Sligo, a daughter.

MARRIAGES.

ADAMS and DUNCAN—September 8, 1923, at Sandymount Presbyterian Church, by the Rev. J. S. Crockett, B.A., William John Adams, F.C.R.A., son of W. H. Adams, Esq., and Mrs. Adams, 143 Trilloville rd., Sandymount, to Margaret Isabel Duncan, fourth daughter of Hugh and Mrs. Duncan, 3 Newbridge av., Sandymount.

BIRD and LOANE—September 11, 1923, at the Parish Church, Queenstown, by the Rev. Richard Bird, M.A., B.Sc., Rector of St. Kevin's, Dublin, assisted by the Rev. Canon E. A. Tichbourne, M.A., Rector of the Parish, and the Rev. Robert E. Weir, Rector of Mountrath, William, fourth son of the late John Bird, Ballydiblin, Queenstown, to Kathleen May, only daughter of T. Hughes, Loane, Almorah, Queenstown.

BERESFORD ARMSTRONG—September 12, 1923, at Tipperary, aged 63.

CARLTON—September 14, 1923, at Lewisham Hospital, Christopher, eldest son of the late Christopher Carleton, Little Isaih, Trim.

CARTER—September 13, 1923, at Monavea House, Ballickmoyler, Queen's County, the beloved wife of Charlotte A. Keynes Carter, C.E., of Monavea House, Rathgar.

CRAWFORD—September 13, 1923, at her residence, 12 Winton av., Rathgar, Harriett, daughter of the late William Crawford, Rancleagh, Roscommon, aged 88 years. "In perfect peace."

KELLETT—September 13, 1923, Robert, son of the late David Kellett, Cornashesk, Virginia, Funeral this day (Saturday) from Kells, arriving Virginia at 3 o'clock.

McQUADE—September 11, 1923, at Southampton, Henry McQuade, M.D., T.C.D., Overdene, Highcliffe, son of the late James McQuade, Virginia, Co. Cavan. Deeply regretted.

MANNING—September 12, 1923, suddenly, in London, Joseph Vincent Manning, M.D., late of Bloemfontein, South Africa, youngest son of the late Alderman Joseph Manning, of Grafton st., Dublin.

MULHALL—September 8, 1923, at her residence, Frankford, Sophia Tyde Mulhall, fell asleep in Jesus, aged 92 years, fourth daughter (last survivor) of the late Louis Mulhall, Mountrath.

Gathered—each one loved so fondly.

Joined—a family in Heaven.

O'MALLEY—September 13, 1923, in London, Letitia Josephine O'Malley, wife of the late Middleton More O'Malley, J.P., of Rosshouse, Co. Mayo, aged 72. Funeral from Islandeady Railway Station, Co. Mayo, 12.15 p.m., on Monday, 17th September. Flowers to railway station.

O'REILLY—September 12, 1923, at her residence, Oldcastle, Anne, widow of the late Peter O'Reilly, Lennox st., aged 86 years. R.I.P. Funeral regretted by her sorrowing family, 2.30 o'clock, from to-morrow (Sunday), 16th, at 3 o'clock, for Oldcastle Catholic Church to family burial ground, Moylough.

RATHBORNE—August 16, 1923, at Surretta House, St. Moritz, Switzerland, Joseph Rathborne, of Harvey, Louisiana, U.S.A., formerly of Virginia, Co. Cavan.

IMPORTANT.—As announcements for this column, if posted on Saturday, cannot reach the office in time for Monday's paper, they should be sent by telegram.

IN MEMORIAM.

FORSTER—In loving memory of Sarah, dearly-beloved wife of George Forster, Portnawinney, Clones, who died 16th September, 1920. Deeply remembered by her sorrowing husband and family.

RATTRAY—In loving memory of D. M. Rattray, who fell asleep September 16th, 1922.

"The golden gates were open,
A gentle voice said 'Come,'
And with farewells unspoken
He calmly entered Home."

DEATHS.

ANNOUNCEMENTS received late for insertion in this Column will be found on Page 6.

BERESFORD ARMSTRONG—September 12, 1923, from heart failure, Marcus Beresford Armstrong, D.L., J.P., of Moyallife, Thurles, Co. Tipperary, aged 63.

CARLTON—September 14, 1923, at Lewisham Hospital, Christopher, eldest son of the late Christopher Carleton, Little Isaih, Trim.

CARTER—September 13, 1923, at Monavea House, Ballickmoyler, Queen's County, the beloved wife of Charlotte A. Keynes Carter, C.E., of Monavea House, Rathgar.

CRAWFORD—September 13, 1923, at her residence, 12 Winton av., Rathgar, Harriett, daughter of the late William Crawford, Rancleagh, Roscommon, aged 88 years. "In perfect peace."

Funeral private.

KELLETT—September 13, 1923, Robert, son of the late David Kellett, Cornashesk, Virginia. Funeral this day (Saturday) from Kells, arriving Virginia at 3 o'clock.

McQUADE—September 11, 1923, at Southampton, Henry McQuade, M.D., T.C.D., Overdene, Highcliffe, son of the late James McQuade, Virginia, Co. Cavan. Deeply regretted.

MANNING—September 12, 1923, suddenly, in London, Joseph Vincent Manning, M.D., late of Bloemfontein, South Africa, youngest son of the late Alderman Joseph Manning, of Grafton st., Dublin.

MULHALL—September 8, 1923, at her residence, Frankford, Sophia Tyde Mulhall, fell asleep in Jesus, aged 92 years, fourth daughter (last survivor) of the late Louis Mulhall, Mountrath.

Gathered—each one loved so fondly.

Joined—a family in Heaven.

O'MALLEY—September 13, 1923, in London, Letitia Josephine O'Malley, wife of the late Middleton More O'Malley, J.P., of Rosshouse, Co. Mayo, aged 72. Funeral from Islandeady Railway Station, Co. Mayo, 12.15 p.m., on Monday, 17th September. Flowers to railway station.

O'REILLY—September 12, 1923, at her residence, Oldcastle, Anne, widow of the late Peter O'Reilly, Lennox st., aged 86 years. R.I.P. Funeral regretted by her sorrowing family, 2.30 o'clock, from to-morrow (Sunday), 16th, at 3 o'clock, for Oldcastle Catholic Church to family burial ground, Moylough.

RATHBORNE—August 16, 1923, at Surretta House, St. Moritz, Switzerland, Joseph Rathborne, of Harvey, Louisiana, U.S.A., formerly of Virginia, Co. Cavan.

IN MEMORIAM.

FORSTER—In loving memory of Sarah, dearly-beloved wife of George Forster, Portnawinney, Clones, who died 16th September, 1920. Deeply remembered by her sorrowing husband and family.

RATTRAY—In loving memory of D. M. Rattray, who fell asleep September 16th, 1922.

"The golden gates were open,
A gentle voice said 'Come,'
And with farewells unspoken
He calmly entered Home."

MISCELLANEOUS.

REV. GORDON WATT, M.A., will (D.V.) Preach in Harcourt street Baptist Chapel to-morrow (Sunday), at 11.30 a.m.

FOR SALE, MOTOR and GARAGE BUSINESS as Going Concern, one of the best-equipped Motor Garages, in prosperous provincial town in Free State. The Premises, prominently situated in main thoroughfare, are held under exceptionally favourable terms, in splendid repair, requiring no outlay whatever. Owners retiring from business. For particulars apply by letter, to W. J. SHANNON and CO., Solicitors, 12 Upper Ormond quay, Dublin.

FOR SALE IN DUBLIN, recently constructed Factory, standing on 3 acres, ready for occupation. Electric Motors and Shafting. Ground rent, £70; long lease. Price, £15,000. For particulars, apply by letter to BUCKINGHAM and CO., Auctioneers, 7 LOWER PEMBROKE STREET.

MADEMOISELLE A. LACHEROY, 22 Ely place, is Re-Opening her School for Modern Languages (French, Italian, German), on Monday, September 17th. Private and Class Tuition. Gritide, etc.

DUBLIN PROPERTY MARKET. See our Auction Columns, Last Page. BATTERSBY and CO., Auctioneers, 39 Westmoreland street, Dublin.

9 SUNBURY GARDENS, UPPER RATHMINES. Attractive Non-Basement Residence, excellent order, every convenience; clear possession; ground rent £6; lease 900 years. Auction, Thursday next, September 20th.—Battersby and Co., Auctioneers, 39 Westmoreland street.

ARDKILL, KILLINEY.—Charming Detached Residence, beautiful views, every convenience. Ground rent £8. Lease 430 years. Auction Thursday, September 20th.—Battersby and Co., Auctioneers, 39 Westmoreland street, Dublin.

UNFURNISHED House, Out-offices, Garden and Lawn, to Let for a term of three years, at moderate rent. The house "Clareview," near Kesh, and within 10 miles of Enniskillen, Co. Fermanagh, is a handsome, modern one, in best of order and up-to-date, containing 8 reception and bedrooms, bathroom (h. and c.), servants' rooms, etc.; is very beautifully situated on shore of Lough Erne; well furnished and with good shooting and fishing ad. Joining. Apply to R. W. WILSON and CO., Auctioneers, ENNISKILLEN.

FURNITURE SALE, "DROMANA," LEESON PARK. CORRIGAN and CO. will Sell the Entire Contents of this commodious residence, replete with good Modern and other FURNITURE, as well as Household Effects, Lumber, etc., BY AUCTION, on NEXT THURSDAY, 20th inst., at 12 o'clock sharp (see posters). ON VIEW NEXT WEDNESDAY, from 10 till 5 o'clock.

CORRIGAN AND CO., Auctioneers, 4 GRAFTON STREET, DUBLIN. 'Phone 2259.

"TAMILESE," the Tea for FLAVOUR. Packed in 4, 8, and 16 Packets. Ask for it.

JOHN O'CONNELL and SONS, Ltd., DUBLIN. CEDAR CYLINDER CHURNS. PARKES' END-OVER-END BARREL CHURNS

MOIRA RESTAURANT, TRINITY STREET (COLLEGE GREEN), Two minutes from Trinity College. Charcoal Grill. P. NUGENT, Proprietor.

ELVERY and CO., LTD., WE MAKE CART COVERS. ELEPHANT HOUSE, DUBLIN, CORK & LONDON.

BROOKS, THOMAS, AND CO., LTD., DUBLIN. BUILDERS ARE INVITED TO CONSULT US WHEN BUYING MATERIALS. WE ARE SPECIALISTS.

TEA. Insist on getting the BEST. "CAPITAL" Tea beats all the rest.

RONDY.—Tom coming home next week. Send M. Coat and Suit to be Cleaned by Dartry Dye Works, Dublin.

ASK your Grocer for, and insist on getting, ANNE LYNCH'S TEA.

POWELL'S POTATO DIGGERS. KENNAN'S Fishamble St., Dublin.

E. AND W. SEALE, LTD. have Opened on 1st floor, a Department for Boys complete outfitting; reliable quality and moderate prices.—99 Grafton street, Dublin.

IF sufferers from rheumatism or gout will write to Whitevale, Whimple, Devon, for particulars of their "Woodbine Blend" Dry Cyder, it will be to their advantage.

WHERE TO DINE. HYNES' RESTAURANT, 55 DAME STREET, Belfast. All Trams Pass Door. DINNERS, LUNCHEONS, TEAS. Open Sundays, 2 to 5. J. T. DENHAM, Proprietor.

IRELAND'S WEEKLY SPORTING PAPER.—The "IRISH FIELD," published every Saturday, contains all the latest Racing News, Programmes and Selections, also all Special Articles and Reports on Cricket, Tennis, Golf, Yachting, Angling, Motoring, Swimming, Boxing, Bowling, etc. Official organ of the Irish Kennel Club. At all Newsagents'. Price 2d. By post 2½d. 15/- yearly, post free.

TULLAMORE.—The "Irish Times," the "Weekly Irish Times," and the "Irish Field" can be had immediately after the arrival of the trains from MOSS, M. F. Gorry, Harbour street.

SAFETY Razor Blades re-sharpened, all makes, from 1/- doz., post extra.—Thompson, Cutler, Nassau street.

MONEY.—The Highest Advances to be obtained in Dublin on Jewellery, Silver Plate, Furniture and valuable Chattel Property of every description at the First Class Money Office, 63 MARLBOROUGH STREET. 85

PRETTY WALL PAPERS. All the best designs and newest Colourings. Patterns by post or from your Decorator. DOCKRELL Limited, Dublin.

GARDEN TOOLS. THOMAS HENSHAW and CO., LTD., LAWN MOWERS. 4-12 Christchurch place.

"MURALINE"—Water Paint—Washable, sanitary, durable. Write for Colour Card and prices.—CARSON'S, 23 Bachelor's Walk, Dublin.

INCOME TAX Recovered. Returns Filled, Super Tax Statements prepared.—J. V. WALLACE, Expert, 10 Nassau street, Dublin. 'Phone 1585.

THEFT of Motor Cars Insured.—E. and H. REID'S OFFICES, 118 GRAFTON STREET. Best Rates and Assistance.

AMERICA'S Great Psycho-Analyst will solve your problem and bring you harmony in all things. Information free.—Write Langstaff, Box 457, Station F, Toronto, Canada.

LUSK NEW CHURCH.

THE Drawing for the Prize of the Colonel Acworthy filly and her dam, presented by Mrs. Lyons in memory of her son, Peter Thomas Joseph Patrick, took place on the 12th inst. The prize was won by ticket No. 1492, name unknown. If not claimed by winner not later than Sept. 29th, the prize will be sold, and price added to New Church Funds. Communicate with Parish Priest, Lusk.

ALL Travelling Goods, Bags, Suit Cases, Trunks, Fishing, Golf, Lawn Tennis, Football, Croquet, Cricket, Sports Requisites, etc., at Lowest Prices.—William A. Moore, 7 Aston's quay, Dublin.

STOP Watch Competition in aid of Wounded Soldiers' Comforts' Fund postponed to September 29th, 1923.

WHITE CITY CARNIVAL.—Commercial Stall. RESULT OF RAFFLES. Water-Colour Picture—Winning Ticket, No. 401. Cabinet Gramophone—Winning Ticket, No. 502. Ruby Vases—Winning Ticket, No. 814. Prizes can be obtained at "Albert" House, St. John's road, Merrion.

BELFAST READERS. THE IRISH TIMES is due to arrive in Belfast at 9.5 a.m. each day. If your Copy is not delivered within a reasonable time please communicate with our Local Office, 108 Royal Avenue. Telephone—Belfast, 1787.

ARE YOU TAKING care of yourself? Irregularity of the stomach seems such a trivial thing to-day, but next week it is a malady; then follow ailments soon become big complaints. Neglect them and they lead to dyspepsia, indigestion, flatulence, constipation, or biliousness.

Thus will yield to BEECHAM'S PILLS

But why run the risk of so much suffering? What folly to delay—waiting till one is ill. Take an every-day care of yourself; remember always if you keep the bowels regular and the liver in working order you will never be troubled with indigestion and its attendant misery.

"Taking care," of course, means that the standard remedy must be always at hand. In many thousands of homes Beecham's Pills are kept in an appointed place always ready for use. When you notice a symptom you want to get rid of it at once. To be always prepared, you too, must keep a box of these famous pills.

AT HOME.

Sold everywhere in boxes, price, 1/1½ (56 pills) and 2/9 (168 pills).

THIS WEEK'S EVENTS IN IRELAND are recorded in the "WEEKLY IRISH TIMES." The Paper for Home and Foreign Readers. Price Twopence.

The Irish Times.

PRICE TWOPENCE. DUBLIN, SATURDAY, SEPTEMBER 15, 1923. VOL. LXV. NO. 20,726.

THE 11.9 STAR 4-Seater is well worth your inspection; high-class work and all weather equipment; cannot be beaten. Price £465. JOHN HUTTON and SONS, LTD., 5 DAWSON STREET.

WE can give quick delivery of all Wolseley Models. Write for specification.—Grafton Motor Co., 45 Grafton st.

FORD TORPEDO, new design 2-seater. Price, with Starter, Electric Lights and Detachable Rims, £140 (ex Cork). On view AUTOCARS IRELAND, LTD., Authorised Ford Dealers, CHATHAM STREET, DUBLIN.

MORRIS CARS. Good delivery of all Oxford and Cowley Models.—G. A. Brittain, Ltd., Hatch st.

THE Ford Car has made Motoring in Ireland what it is to-day. R. W. ARCHER and CO., 65 Lower Mount street, Dublin, started with Ford Motors in Ireland, and their service has been systematically kept in line with Ford Progress.

ASHENHURST, Williams and Co., Ltd., Store st., Dublin, Sell Leyland Lorries and Trojan Cars.

COMMER CARS can be depended upon. Concessionaires for Ireland.—Co. Wicklow Garage and Motor Touring Co., Main street, Bray.

SUNBEAM, CHEVROLET, OAKLAND CARS. Lincoln Motor Co., Lincoln place, Dublin.

FORD CARS, VANS, TRUCKS. For Immediate Delivery. SMITHFIELD MOTOR CO., Ltd., Smithfield, Dublin.

PUBLIC NOTICES.

THE ANNUAL COUNCIL MEETING OF THE IRISH NURSES' & MIDWIVES' UNION

Will be held IN THE MANSION HOUSE (SUPPER ROOM) (By kind permission of the Lord Mayor), On WEDNESDAY and THURSDAY NEXT, SEPT. 19th and 20th, Commencing at 11.30 a.m. each day. Afternoon Session, 3 o'clock p.m. All members are welcome. Only Delegates and Members of the Executive can take part in the business. Admission by Membership Card.

COUNTY OF MEATH.

MICHAELMAS SESSIONS, 1923.

DAMAGE TO PROPERTY (COMPENSATION) ACT, 1923.

Applicants for Compensation for Damage to, or Destruction of, Property, etc., and their Solicitors will take notice that no claims will be heard at the forthcoming Sessions at Trim and Kells, save those which occurred since 12th May, 1923.

J. C. McKENNA, Clerk of the Peace. Meath, Kells, Co. Meath.

INCORPORATED ASSOCIATION FOR RELIEF OF DISTRESSED PROTESTANTS, 45 MOLESWORTH STREET.

JUBILEE (ANNUITY) FUND.

AN ELECTION to the benefits of this Fund will (D.V.) be held in November.

The Fund is exclusively for the benefit of ladies of refinement and education, who are not less than 60 years of age, resident in Dublin, and without sufficient means to secure admission to a Home.

All applications must be lodged with the Secretary not later than the 6th of October.

Further particulars can be obtained at the Office daily (except Saturdays) between 11 and 3 o'clock.

GEO. D. WILLIAMS, Secretary.

Dated this 5th September, 1923.

MEETINGS FOR CHRISTIANS

SEEKING THE LIFE OF VICTORY

Will (D.V.) be held in the METROPOLITAN HALL, Y.M.C.A., LOWER ABBEY STREET, SEPTEMBER 17th to 20th.

Speakers Expected:
Mrs. PENN-LEWIS, Rev. GORDON WATT, M.A.

Opening Meeting on Monday, 17th, at 8 p.m. Speaker: Rev. GORDON WATT, M.A. Meetings on Tuesday, Wednesday and Thursday, at 11.30 a.m., 4.30 p.m. and 8 p.m.

ALL CHRISTIAN PEOPLE ARE HEARTILY INVITED TO THESE MEETINGS.

Collections will be made to defray expenses.

Y.W.C.A.

THE 37th ANNUAL CONFERENCE

Will (D.V.) be held at THE FRIENDS' MEETING HOUSE, 6 EUSTACE STREET, DUBLIN (By kind permission), OCTOBER 10th, 11th and 12th, 1923.

Full particulars will be announced later.

DUBLIN CONVENTION

(Under the auspices of the City of Dublin Y.M.C.A.) FOR THE DEEPING OF THE SPIRITUAL LIFE,

Y.M.C.A. BUILDINGS, LOWER ABBEY STREET, MONDAY, OCTOBER 1st (D.V.), to FRIDAY, OCTOBER 5th, 1923.

Speakers:
Rev. J. CHALMERS LYON, M.A.
Rev. HAMILTON WATTS, M.A.
Rev. A. ST. JOHN THORPE.
Mr. PERCY BEARD.

Daily Engagements—11 a.m., 4.30 p.m. and 8 p.m. SPECIAL MEETINGS FOR PRAYER WILL BE HELD AT 8 P.M. EACH SATURDAY EVENING DURING SEPTEMBER.

ALL CHRISTIANS EARNESTLY INVITED.

DUBLIN UNITED CAMPAIGN

Under the auspices of the City of Dublin Y.M.C.A.) Y.M.C.A. BUILDINGS, LOWER ABBEY STREET. FROM OCTOBER 6th-24th, 1923 (D.V.) CONDUCTED BY CAPTAIN GIPSY PAT SMITH.

Full details of the Meeting will be published shortly.

BIBLE CHURCHMEN'S MISSIONARY SOCIETY.

"SCRIPTURAL, PROTESTANT, EVANGELICAL."—Henry Venn, 1842.

ALL ITS AGENTS ACCEPT:

1.—The Trustworthiness of the Bible—Historically as well as Doctrinally.
2.—The Truthfulness of all Christ's Utterances.

Five Missionaries are already in the foreign field, the sixth sails in October.

Read the B.C.M.S. monthly 1d.; by post 3d.

Write for Free Literature.

Boxes and Collecting Cards will be forwarded on written application to the Hon. Secretary,

DUBLIN OFFICE, 200 GREAT BRUNSWICK ST.

IRISH INDUSTRY.

NOTICE.

OWING to the large demands for the ROBERTSON'S PATENT PEAT CUTTING AND PRESSING MACHINES, THE IRISH PEAT CUTTING SYNDICATE, 42 WESTLAND ROW, DUBLIN, are now about to Float a Public Company, and the Working of these machines. It is Mr. Robertson's intention to give every one the opportunity of holding one or more One Pound Shares in this Company, and these will be reserved for all persons applying at an early date for same at the above address.

W. B. J. ROBERTSON, Manager.

REGISTERATION OF CLUBS (IRELAND) ACT, 1904.

Take Notice that I have made application to the Registrar of Clubs, Metropolitan Police Court, the Inns quay, Dublin, for a Certificate of Registration to the "IRISH TIMES" STAFF CLUB, 63 and 63 Middle Abbey street, Dublin.

J. T. O'DOCKERY, Hon. Sec.

14th September, 1923.

EDUCATION.

FRIENDS' SCHOOL, LISBURN.

A PUBLIC CO-EDUCATIONAL BOARDING SCHOOL (open to all denominations).

Excellent premises, standing in well-kept estate of 23 acres—Swimming Baths, Gymnasium, and Workshop, etc.

Individual attention on "THE DALTON PLAN." Printed list of staff, with qualifications and other particulars, on application.

Inclusive fee—Eighty guineas per annum.

C.F. SPENCER-SMITH, B.A., Head Master.

Telephone—Lisburn 166.

DUNGANNON GIRLS' ROYAL SCHOOL

Re-Opened on TUESDAY, 4th SEPTEMBER, 1923.

Prospectus, etc., from Miss MacDERMOTT, B.A., Headmistress.

OSWESTRY SCHOOL, SHROPSHIRE.

A PUBLIC SCHOOL FOR BOYS. Founded 1407. Up-to-date Laboratories, School Chapel, large Playing Fields, Tennis and Fives Courts, Swimming Bath, etc. School Cinematograph, separate Preparatory Department. Prospectus, etc., from the Head Master, B. WILLIAMSON, M.A. (Oxon.).

FRENCH BURGUNDY WINES.

	Per Dozen.
MACON, 2nd Growth, 1920	30/-
MACON, 1st Growth, 1920	36/-
MACON, 1st Growth, 1919	42/-
BEAUJOLAIS, 2nd Growth, 1920	36/-
BEAUJOLAIS, 1st Growth, 1920	42/-
BEAUJOLAIS, 1st Growth, 1919	54/-
MOULIN A VENT, 1st Growth, 1919	54/-
NUITS, 1919	54/-
CÔTE DE NUITS, 1919	60/-
MONTRELIE, 1916	66/-
SAVIGNY, 1916	72/-
BOURGOYNE, SUPERIOR, 1919	60/-
POMMARD, 1st Growth, 1919	78/-
POMMARD, 1st Growth, 1917	84/-
NUITS ST. GEORGES, 1st Growth, 1917	84/-
ALGERIAN BURGUNDY, 1920	30/-

KELLY BROTHERS, LTD., 39 UPPER O'CONNELL STREET, DUBLIN. Telephone, Dublin, 3037. Telegraphic Address, "Burgundy, Dublin."

CHESTERFIELDS AND EASY CHAIRS AT MODERATE PRICES.

PIM BROTHERS, LTD., EXCHEQUER ST., DUBLIN.

BEVERLY SMYTH & SONS. REMOVALS & STOPAGE. MOTOR VANS, MOTOR LORRIES. 30 SOUTH ANNE ST., DUBLIN. Telephone, Dublin, 3037. Telegraphic Address, "Beverly, Dublin."

GOVERNMENT NOTICES.

PUBLIC NOTICE.

SUMMER TIME ACT, 1923.

EXPIRATION OF SUMMER TIME.

In accordance with the provision of the above Act, whereby the time for general purposes during the period of Summer Time was decreed to be one hour in advance of West European time, the Minister for Home Affairs hereby gives notice that the said period of Summer Time expires at 3 a.m. (Summer Time) on Sunday next, the 16th September, when West European time will be restored. All time-pieces should accordingly be put back one hour to 2 a.m. at 3 a.m. (Summer Time) on this date.

The public are advised that in order to conform with this adjustment in clocks in public and Government establishments they should re-set their clocks and watches during the night of Saturday, Sunday, 15th and 16th September; and, while on Sunday 16th inst. the adjustment may be effected by moving back non-striking clocks may be altered by moving back the hands one hour, the hands of striking clocks should not be moved backwards; the change of time should be made by putting forward the hands eleven hours and allowing the clock to strike fully at each hour, half-hour and quarter-hour, as the case may be. The hands should not be moved while the clock is striking. In the case of pendulum clocks, the pendulum may be stopped for one hour.

P. Ó SIOCÁIN, Ministry of Home Affairs, Dublin, 8th September, 1923.

Aireacht um Ghnóthaí Dúithche, Baile Átha Cliath, Sadh Meadhon Fhomhair, 1923.

RATHMINES MUNICIPAL TECHNICAL INSTITUTE.

PRINCIPAL—G. J. T. CLAMPETT, B.L., F.R.G.S., F.R. Econ. S.

THE SCHOOL OF COMMERCE.

AFTERNOON SECTION.
Full Commercial and Secretarial Courses for Girls.
Classes Most every Afternoon, commencing 4 o'clock. Fee for Session, 20/-.

EVENING SECTION.
Specialised Courses of Study for Workers engaged in:
BANKING, ACCOUNTING, CIVIL SERVICE, INSURANCE, BOOKKEEPING, GENERAL OFFICE WORK, TRANSPORT, COSTING, GROCERY TRADE, TEACHERS' CLASSES: IRISH AND THE TEACHING OF IRISH, HOME AND FOREIGN CORRESPONDENCE, AUDITING, SHORTHAND, TYPEWRITING, MATHEMATICS, ECONOMICS.

THE SCHOOL OF DOMESTIC ECONOMY.

DAY, AFTERNOON, AND EVENING CLASSES
COOKERY, DRESSMAKING, HOUSEWIFERY, MILLINERY, LAUNDRY WORK, FANCY WORK, HYGIENE, NEEDLEWORK, KNITTING.
Specialised Courses for HOUSEHOLD MANAGEMENT, DOMESTIC SERVICE, ARTISANS.
Students may enrol any day between 10 a.m. and 1 p.m. and 7 and 9 p.m., as from Monday, 17th September, 1923.
TEACHING BEGINS on MONDAY, 24th SEPTEMBER.
OPENING MEETING
Will be held in THE INSTITUTE, on FRIDAY, 21st SEPTEMBER, at 8 p.m., when THE PRINCIPAL will give an ADDRESS entitled "AN IRISH CITIZEN."
For full particulars as to Time Table and Fees apply to the Office, LEINSTER ROAD, RATHMINES.

EDUCATION.

ROCKWELL COLLEGE, CASHEL.

RE-OPENED TUESDAY, SEPT. 4th.

INTERMEDIATE RESULTS.

SENIOR GRADE—17 passed out of 18 presented.
MIDDLE GRADE—19 passed out of 20 presented.
JUNIOR GRADE—All the students presented passed.

DISTINCTIONS.

FIRST place and medal in Algebra.
FIRST place and medal in Arithmetic.
FIRST place and medal in History and Geography.

QUALIFIED FOR EXHIBITIONS.

SIX Mathematical Exhibitions.
FOUR Modern Literary Exhibitions.
ONE Science Exhibition.

K.A.A.

WESLEY COLLEGE.

BOARDING AND DAY SCHOOL FOR BOYS AND GIRLS.
Excellent Premises. Beautiful Grounds. LATEST SUCCESSES:
INTERMEDIATE, 1922.
Eight First Exhibitions. Eight First Places. Medals in English, Latin, French, Geometry. Best Pass List on Record.
UNIVERSITY.
Five Moderatorships (Four Senior). Senior Exhibition. Travelling Scholarship. Mathematical Sizarship; First Place. Royal College of Surgeons Scholarships; First Place. Classes for Matriculation and Sizarships. Special Secretarial Training for Banks and Offices. Excellent Junior School for Children from Five. New Day Pupils Enrolled Daily, 10-3, from 27th. College Re-Opened Tuesday, 25th Sept.
Prospectus and List of Distinctions from REV. E. J. IRWIN, D.Litt., Principal.

TULLAMAINE

(UPPER LEESON STREET). Kindergarten and Preparatory School.

Prospectus from Rev. E. J. IRWIN, D.Litt.

EARLSFORT HOUSE SCHOOL,

3 EARLSFORT PLACE, DUBLIN. Head Master: W. ERNEST EKSHAW, B.A., T.C.D., B.A. London (Hons.). Staff—Included 5 University Graduates. Twelve University Successes, direct from School since March, 1923. Prospectus on application. Interview by appointment.

THE FRENCH SCHOOL, BRAY, CO. WICKLOW.

(Established August, 1864, by Miss REIGHLEY (de MAILLY.)

Principal—MISS REILLY.
Head-Mistress—MISS STANTON, B.A., T.C.D.

ASSISTED BY A HIGHLY-QUALIFIED French and English Resident Staff.

Boarders to return Thursday, Sept. 20th. Day Pupils Friday, the 21st, at 10 o'clock.

THE HALL SCHOOL, MONKSTOWN.

BOARDING AND DAY SCHOOL FOR GIRLS. Kindergarten under Trained and Certified Teacher.

School will (D.V.) re-open Tuesday, 25th September. Boarders return Monday, 24th. Interviews by appointments with the Headmistress from 11 to 1 each morning from September 19th.

PIANOFORTE, HARMONY, SINGING.

Mrs. ANGERON & Miss DUNLOP, Gold Medallists, R.I.A.M. Over 200 Successes in Associate Board of R.A.M. and R.C.M., many with "distinction," all Grades; also R.I.A.M. and I.S.M. Particulars and terms on application. 39 BATHGATE ROAD.

RUTHIN SCHOOL, N. WALES.

Founder—Gabriel Goodman, D.D., Dean of Westminster, A.D. 1574. Chairman of the Governors—The Most Rev. the Lord Archbishop of Wales. Head Master—E. W. Lovegrove, M.A. (Oxon.), F.S.A.

Splendid situation in mountain country. The finest playing fields in N. Wales. Rugby Football. Ruthin is a well-known health resort. Preparatory School attached for boys under 10. For full particulars apply to the Head Master.

THE RECTOR OF COMBE FLOREY, Taunton, assisted by Four Resident Tutors, receives TEN PUPILS for INDIVIDUAL TUITION. Est. 30 years. £40 a Term. Riding, shooting, motoring, games; separate bedrooms. Sea excursions, diet, etc. Delight facilities for education." (Court Circular).

"IRISH TIMES" IN LONDON.

The "Irish Times" can be obtained at the Bookstall on the departure platforms at Euston Station on the evening of the day of publication, or on the following morning at the London Office, 59 Fleet Street.

Tar Macadam Mixing Plants.
Stone Drying Plants.
COMPRESSED AIR ROCK DRILLING PLANTS.
Manufactured in Ireland by
ROBERT CRAIG & SONS (ENGINEERS), LTD., York Street Engineering Works, St. George's Street, BELFAST.
Enquiries Invited.

SPECIAL EXTRA

Smoke Peterson's Pipes
WORLD-WIDE REPUTATION
Sold everywhere
Manufactured by
Kapp & Peterson, Ltd.
DUBLIN

FOR THE COMPLEXION,
DIXON'S "ARBUTUS" TOILET SOAP
IS UNRIVALLED.
PRICE 1/6 PER BOX.
Sample post free on receipt of post-card to Dept. B.
DIXON & CO., THE BERNE SOAP AND CANDLE WORKS, DUBLIN.

HOTELS & HEALTH RESORTS.

GRAND HOTEL, MALAHIDE
(15 MINUTES FROM DUBLIN).
BEAUTIFULLY SITUATED IN OWN GROUNDS. Adjacent to Island, Shore, and Portmarnock Links. Electric Light. Steam-heated. HOT and FRESH WATER BATHS.
'Phone 11. HUGH GARRETT, Manager. Wires—"Hotel, Malahide."

ROYAL MARINE HOTEL, Dún Laoghaire (KINGSTOWN), FACING DUBLIN BAY. CO. DUBLIN.
The Leading Family Hotel, standing in its own Ground of 5 Acres.
Electric Light throughout. Large Airy Rooms.
PRIVATE TENNIS COURTS FREE TO VISITORS.
Wire—"Comfort." 'Phone (180), 3 lines.

HOTEL CARLISLE. KINGSTOWN.
Magnificently situated over East Pier, commanding beautiful views of Dublin Bay, Howth, etc. Most Comfortable. Adjacent to Golf Links. Lounge, in which dances are held, also Billiard and Writing Rooms recently added. One minute from Station, Mail Steamers, and Baths. Free Garage. Apply Proprietress. 'Phone 119, Kingstown.

'Phone 3399. Telegrams—"Rest, Dublin."
ROSS'S HOTEL, PARKGATE ST., KINGSBRIDGE.
Nearest Hotel to Great Southern and Western Railway Terminus. Comfortable and Moderate.
J. S. ROSS, Proprietor.

ROSS'S VICTORIA HOTEL LTD. DUN LAOGHAIRE (KINGSTOWN). FACING DUBLIN BAY. MODERATE RATES.
MOST COMFORTABLE. 'Phone 195 and 196. Tel.—Ross's Hotel, Dun Laoghaire.

GROSVENOR HOTEL, DUN LAOGHAIRE. ('Phone, 264).
BEAUTIFULLY SITUATED; SEA FRONT. VERY LIBERAL CUISINE OF THE VERY BEST. VERY LIBERAL TERMS. APPLY MANAGERESS. MODERATE TERMS. KINGSTOWN.

WAVE CREST HOTEL, Howth Road, etc., one minute from Pier, tram, and G.S. & W. Railway. Ideally situated, facing sea; beautiful views. High-class cuisine. Special Winter Terms. 'Phone—153 Kingstown. DUN LAOGHAIRE (KINGSTOWN).

PIER HOTEL. Beautifully situated, facing Pier. 'Phone—Kings 113

'Phone—77. AVENUE HOTEL, 'Phone 77. DEN LAOGHAIRE (KINGSTOWN).
Roof Garden. Electric Light. Moderate Tariff. Open to Non-Residents.

GREYSTONES, CO. WICKLOW. GRAND HOTEL.
Tennis. Golf. Sea Bathing. Ideal centre for motorists. Saturday Cinderellas free to Hotel Visitors. Telephone—Greystones, No. 31. French cuisine. Electric light.

PRESIDENT COSGRAVE WELCOMED HOME FROM GENEVA.

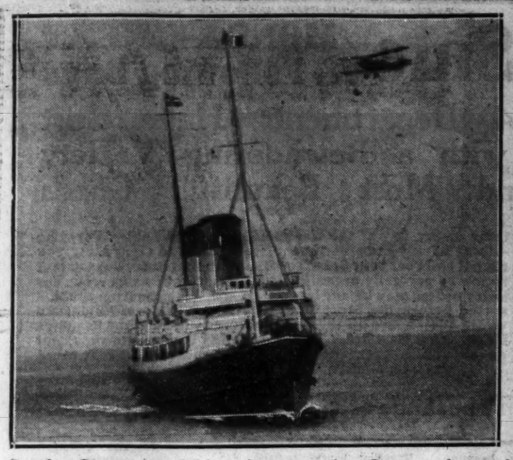

President Cosgrave returned home last evening from Geneva, and received a hearty welcome. This picture shows the mail steamer Anglia entering Kingstown Harbour, escorted by Free State aeroplanes.

The President receiving an address of welcome from the Urban Councils of Pembroke, Dalkey, Killiney, and Kingstown.

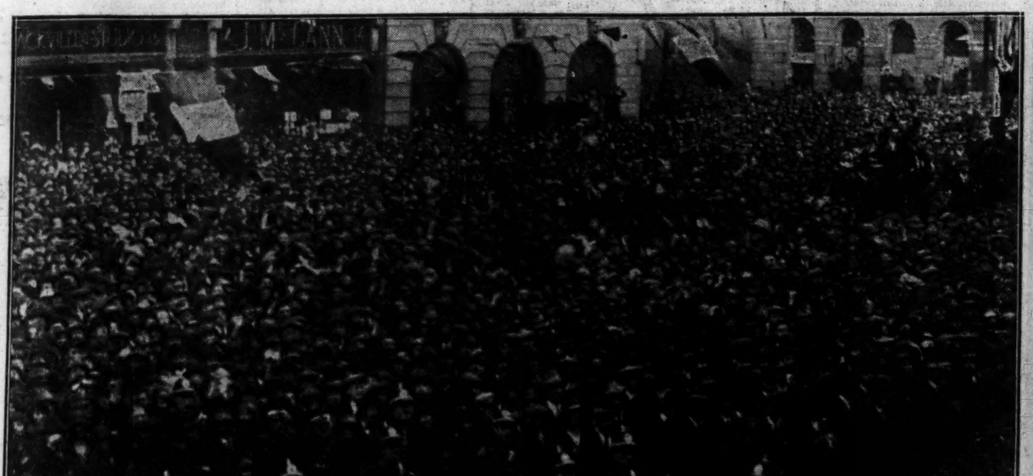

This picture shows a section of the enormous crowd that congregated outside the Metropole Restaurant, Sackville street, where the President was entertained to dinner.

A great crowd had assembled to welcome the President at Mount street Bridge, the city boundary, where he was received by the Dublin Reception Committee. The President replying to the address of welcome.

The President on the bridge of the Anglia with a ship's officer.

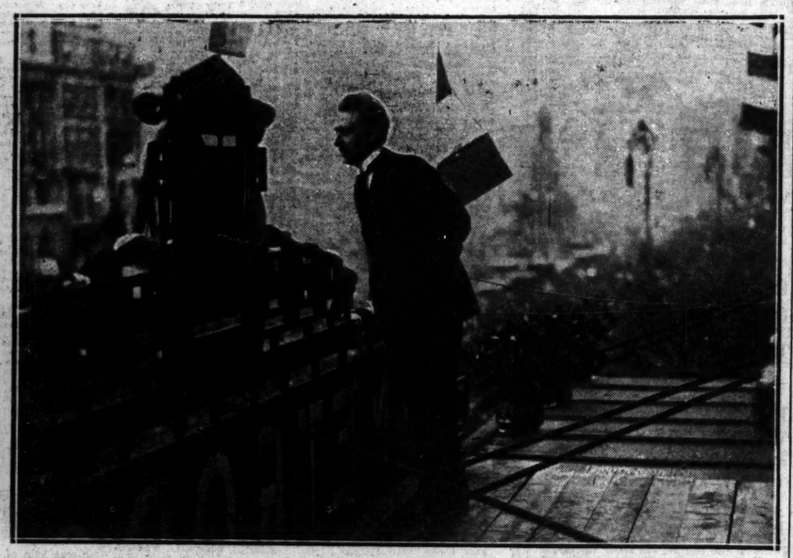

The President addressing the crowd from the balcony of the Metropole.

MISSING HOTEL PROPERTY.

OFFICER AND SOLDIERS CHARGED.

The disappearance of a large quantity of furniture and other articles, for which a claim for £2,000 compensation has been made by Mr. Kilbey, proprietor of the Four Courts Hotel, had a sequel in the Dublin Police Court yesterday afternoon. The property, which included valuable furniture and various other articles, was missed from the hotel after the occupation of the premises by military, following the bombardment and capture of the Four Courts last year. Eight men were brought up in custody before Mr. E. A. Collins, K.C., seven of the prisoners being members of the National Army and the eighth being a civilian.

The names of the accused are:—Captain Michael Stokes, G.H.Q., Parkgate street, Dublin; Sergeant-Major William O'Rourke, 141 Merrion road; Sergeant Cornelius Murphy, G.H.Q., Parkgate street; Privates Edward Grant, Smith's cottages, Blackrock; Philip Cullen, 6 Hackett's cottages, Milltown, Co. Dublin; Michael Nolan, Collins Barracks, and Michael Caffrey, Keogh Barracks. The civilian was Daniel Brady, described as a barber, of 34 Nelson street. The charge against the prisoners was of having stolen a quantity of furniture, etc., identified by Mr. Kilbey as belonging to the hotel, and, further, with having received the stolen property and with having the property illegally in their possession.

Inspector Lynch and Detective Officer O'Brien, of the C.I.D., with Detective Officer Cullinan, D.M.P., had charge of the case.

Mr. Clarke, of the Chief State Solicitor's Office, prosecuted.

Mr. J. V. Brady, solicitor, appeared for O'Rourke, Murphy, Cullen, Nolan, Grant and Caffrey.

Mr. Philip O'Reilly, solicitor, appeared for the defence of Brady.

Captain Stokes was defended by Mr. E. H. Burne.

Mr. Clarke, for the prosecution, said that the eight accused men were charged with conspiracy to commit larceny and with having stolen large quantities of furniture and other effects from the Four Courts Hotel. There were separate charges of larceny, receiving and illegal possession. He only proposed now to give formal evidence of arrest and to ask for a short remand.

Detective Officer Cullinan stated, in reply to Mr. Clarke, that between two and three o'clock that day he took the prisoners into custody at the Bridewell, where they had been brought by officers from Oriel House. When the conspiracy charge was read, each of the accused replied: "I have made and signed a statement in Oriel House." When the charges were being read over individually, Captain Stokes replied: "A lot of these articles are my own." The other accused men made no statements. The witness asked for a remand, saying that they expected to have other prisoners.

Mr. Burne asked the witness where Captain Stokes was arrested?

Witness—I am not sure: the officers from Oriel House will say that.

Mr. Burne asked for bail for Captain Stokes.

Mr. Brady also applied for bail for his clients, remarking that he did not think it would be opposed. The accused men had given the authorities every assistance.

Mr. Burne—They have told all they know.

Mr. Clarke objected to bail in all cases.

The Magistrate asked what was the amount involved.

Mr. Clarke—It must be considerable, but we cannot put a figure on it in the absence of the managing director of the hotel.

Mr. O'Reilly, on behalf of his client, Brady, said that he had only been in the place as a working man.

The Magistrate refused bail in all cases, and the prisoners were remanded till Tuesday.

DUBLIN SHIPPING REPORT.

Wind and Weather—Westerly wind, fresh breeze; fine.

Foreign Arrival—Stievenumey, of Southampton (223 tons), from Antwerp via Wicklow, with a cargo of cement and slag; discharging at North Wall Extension.

Coastwise Arrivals—Mona, from Douglas, with passengers; Deansgate, Conovium, Fairfield, from Liverpool, with goods; Aigburth, from London, with empties; Olive, Kingstown, Poolbeg, from Newport, with coals; Nancie Thomas, from Preston, with coals; Balniel 12, Beechfield, St. Finton, from Garston, with coals; Gloucestery, from Portinscale, with coals; Mourne, from Point of Aire, with coals.

Foreign Departures—Steel twin screw motorship, Annam, from Copenhagen (4,236 tons), for Hull, with part cargo (inward); Balsa, of New York (2,972 tons), for Castletown Bere, with part cargo (general).

Coastwise Departures—Mona, for Douglas, with passengers; M. J. Hedley, Coniston, Redesmere, for Liverpool, with goods; Cato, for Bristol, with goods; Hutchmere, for Liverpool, with bricks; Irlandia, Scarem (motor), for Arklow, with goods; John Morrison (sch.), for Glasgow, with grain from Sutton, for Farlington, light; Briarfield, for Preston, light; Sweetia, Conovium, Saltom, for Garston, light; Dunleith, for Birkenhead, light; Wythburn, for Whitehaven, light; Princetown, Elizabetta, Olive, for Newport, light; Mayflower, for Garston, light; St. Mungo, for Acton Grange, light; Beechfield, for Penmanmawr, light; The Emperor, for Penmon, light; Thelma, for Ormesbead, light; Sard, for Harrington, light; Ethel May (sch.), for Connah's quay, light; St. Senan, for Plymouth and Southampton, with porter.

CORPORATION CLERKSHIPS.

Candidates for the forthcoming Exams. should note that our Students obtained 11 SUCCESSES since April, 1922. McGUIRE'S COLLEGE, O'Connell street, Dublin.—(Advt.)

DUBLIN AND THE PROVINCES.

CONNAUGHT.

SCARCITY OF SHEEP.—There is a remarkable scarcity of sheep in the West, according to the returns at recent fairs, says our Tuam Correspondent. Buyers cannot get enough to satisfy their demands, although they offer better prices than those obtained during the war. Sheep-rearing has been sacrificed to cattle-raising, but now there is no demand for cattle, owing to strikes at the ports. At the September fairs scarcely a beast was bought, but sheep at prices from £4 5s. to £4 12s. found a ready market. The supply of sheep at Tuam Fair was only one-third of that of previous years, and not an animal was left unsold.

LEINSTER.

WAR RECORDS FOR EX-SERVICE MEN.—Major-General Beauchamp Doran, C.B., Ely House, Wexford, has presented Wexford League of Irish Ex-Service Men's Club with eight volumes, comprising a record of the soldiers of Irish regiments who fell in the war, with their names, addresses, and regimental numbers.

"BANANA DANCE" AT ARCADIA.—The "Banana" Dance at the Arcadia, Bray, last Wednesday was so successful that Mr. J. E. Macdermott, the promoter, is organising a similar function for next Saturday, the 22nd. Several prizes were presented.

MUNSTER.

CAUGHT IN MACHINERY.—A verdict of accidental death was returned at an inquest in Fermoy on the body of William O'Connell, an engine driver, of Castlelyons Creamery, who was badly injured by being caught in the machinery in attempting to put a belt on a running pulley. The jury recommended that an instrument should be provided for putting on the belts.

FOOD AND DRUGS INSPECTOR'S TASK.—Owing to the high prices of food in the town, Midleton Urban Council has instructed the Town Clerk to apply to the Cork County Council for the immediate appointment of an inspector under the Food and Drugs Act, says our Correspondent.

INFORMATIONS REFUSED. — James Mulcahy and Daniel Couchlan were charged at Limerick yesterday with firing at Joseph Storan on August 30. Informations were refused, witnesses having sworn that the accused men were at a considerable distance from the scene of the alleged outrage at the time stated by Storan.

IRISH BUTTER DEARER.—The wholesale price of choicest salted butter, net, free on rail Ireland, has been fixed by the Irish Dairy (Producers' and Shippers') Association for the week ending Thursday, September 20, at £9 10s. a hundredweight. Last week it was £9 5s. At the beginning of July it was £6 15s.

ROAD WORK FOR UNEMPLOYED.—Midleton, Co. Cork, Urban Council has passed a resolution requesting the Free State Parliament to put into immediate effect the report of the Road Board Commission, by which means it is held work can be found for three-fourths of the unemployed.

Mr. J. Medcalfe, stationmaster, Rosslare Pier, has been transferred to Clonmel.

No meetings of the Thurles Guardians and Rural Council have been held for a month, as no members have attended on the appointed days.

Youghal (No. 2) Rural Council has adopted a resolution protesting against the proposed abolition of rural councils as a retrograde and anti-democratic step.

Dr. T. S. M'Claughry, Assistant Medical Officer, has been appointed Resident Medical Superintendent of Maryborough Asylum, in succession to the late Dr. P. Coffey.

NORTHERN IRELAND.

LIBRARIES REPORT.—Belfast Libraries issued 615,368 volumes for home reading last year, a decrease of 111,509 compared with the previous year. The decrease was due primarily to the closing of the Falls Road branch, which on May 24, 1922, was raided by armed men who "held up" the caretaker and attempted to burn the building. It was also, in a lesser degree, attributed to the fact that the other branches, as well as the central library, were closed for re-painting from four to six weeks.

ARAB CHARGED WITH POSSESSING AMMUNITION.—Hassan Eluii, an Arab seaman belonging to the Berkut, was charged in the Belfast Custody Court yesterday with the possession of ammunition. A constable said that he found 50 rounds of .320 revolver ammunition in a leather bag in the accused man's quarters. The defendant was remanded for a week for the attendance of an interpreter.

HARBOUR COMMISSIONER DISQUALIFIED AND CO-OPTED.—It was reported at the meeting of the Londonderry Harbour Board yesterday that Mr. Charles O'Neill, D.L., a member, had become disqualified through non-attendance. The Chairman said that Mr. O'Neill was under the care of a doctor, but that it was hoped that he would soon recover his health. Under the circumstances, he was unanimously co-opted a member.

30½ POUNDS SALMON.—Fishing in the Half Water on the River Mourne, two miles from Newtownstewart, Co. Tyrone, on Thursday, Mr. Reginal Neill, of Craigavad, Co. Down, caught a salmon weighing 30½ pounds. This is a "record" for North Tyrone waters, according to the local experts.

DERRY'S TROPHY GUNS.—Lieutenant-Colonel H. G. S. Alexander, on behalf of Major Charles A. M. Alexander, has offered to the Londonderry Corporation a site, in the angle between Bonds Hill and Clooney terrace, Waterside, Londonderry, as a site for the war trophy guns presented by the War Department to the city. The matter will be considered at the next meeting of the Corporation.

DERRY SHIPPING.—At the meeting of the Derry Harbour Board yesterday, it was reported that, while the number of ships arriving at the port last month was 99, as against 103 in August, 1922, the tonnage had increased from 59,749 to 77,418.

MOTOR CYCLE RACER'S ACCIDENT.—Mr. Norman P. Metcalfe, aged 22, of Hawthornden road, Knock, who was the "favourite" for the Ulster Grand Prix Motor Cycle Race to-day, collided with a motor car on Thursday evening, and is now in hospital in Belfast with a fractured ankle.

NEW J.P.'s FOR CO. DOWN.—Messrs. W. R. Bell, Bellevue, Newry; Mr. David Ferris, Drumboe, Rostrevor; and Mr. Frederick D. Ferris, Dublin road, Newry, have been appointed to the Commission of the Peace for the County of Down.

FROM THE LONDON GAZETTE.

WAR OFFICE, September 14 1923.

REGULAR FORCES

General Staff Officer, 3rd Grade—Major C. B. Costin-Nunn, M.C., Punjab corps, vice Lodge, on appointment.

The undermentioned appointments are made:—Asst. Mil. Sec.—Capt. S. V. Kennedy, M.C., 13,14th Hussars. Brig.-Major—Major J. V. Lumsley, M.C., 13/18th Hussars, from an Asst. Mil. Sec.

CAVALRY.

5/6th Dragoons—Cap. L. F. Mitchell, M.C., seconded for service on the Staff.

11th Hussars—Lt. E. Smith is seconded for service as an Adjutant.

INFANTRY.

Royal Welsh Fusiliers—Capt. F. S. Lonigan-O'Keefe, M.B.E., is seconded whilst specially employed.

Royal Ulster Rifles—Lt. J. Y. Calwell to be Capt. Royal Irish Fusiliers—Lt. E. K. Murphy, M.C., is seconded for service on the Staff.

GENERAL LIST

The undermentioned relinquish their commissions on completion of service:—Temp. Lt. W. B. Egan, and granted rank of Major. Temp. 2nd Lts., and rank of 2nd Lt.—J. M. M'Carthy, C. A.

PRINTING AND STATIONERY SERVICES.

Temp. Lt. W. B. Egan, General List, relinquishes the temporary rank of Major on ceasing to be employed as a Dep. Asst. Dir. of Army Printing and Stationery Services.

MEMORANDA.

The undermentioned Major-Generals (late R.A.M.C.) are appointed Hon. Surgeons to the King:—H. A. Hinee, C.B., C.M.G., D.S.O.; C. E. Pollock, C.B., C.M.G., D.S.O.

Col. G. C. Hamilton, C.M.G., D.S.O., on ceasing to be employed, is placed on Half-Pay List.

Thousands of ladies keep a box of Martin's Pills in the house. Those who use them recommend them, hence their enormous sale. Price 5s. Sold by all Chemists and Stores; or post free from Proprietors, Martin, Chemists, Southampton.—(Advt.)

WORTH HUNTING FOR

FINEST PROCURABLE

Spey Royal

SCOTCH WHISKY

12/6 per bottle

Bottled and guaranteed by

W. & A. Gilbey Ltd.

FOREIGN MAILS.

POSTING DAYS IN DUBLIN AND BELFAST.

Correspondence should be posted in time for the evening mails to London on the posting days shown below.

Argentina, Bolivia (South), Chile, Paraguay, and Uruguay:	
By French pkt.	Sept. 18
By Dutch pkt.	Sept. 18
Ascension and St. Helena: Direct	Oct. 9
Australia: By Orient Line	Sept. 19
Bahamas: Via N.Y.	Sept. 17
Belgian Congo: By Italian pkt.	Oct. 1
Bermuda: Via N.Y.	Sept. 17
Brazil (Para, etc.) and Peru (Iquitos): By Booth	Sept. 16
British Honduras and Turk's Island: Via N.Y.	Sept. 17
Canada (excl. Mag. Post): Via N.Y.	Sept. 17
Do. (Mags. only): Direct	Sept. 20
Canary Islands: By E.D.	Sept. 15
Central America (excl. Panama and Costa Rica), Cuba, and Mexico: Via New York	Sept. 17
Ceylon: Via Suez	Sept. 19
China (Hong Kong and S. China): Via Suez	Sept. 19
Do. (letters and postcards for Hong Kong and Treaty Ports only): By Holt	Sept. 17
Do. (Shanghai and N. China) (letters and postcards for Shanghai and Treaty Ports only): By Holt	Sept. 17
Do.: Via Suez	Sept. 19
Colombia (Pacific Coast), Chile, Panama, and Bolivia (North), and Peru: Via N.Y.	Sept. 17
Costa Rica: Via N.Y.	Sept. 17
Dutch East Indies: By Dutch pkt.	Sept. 15
Do.: By P. and O.	Sept. 19
East Africa (Kenya, Uganda, and Zanzibar): By P. and O.	Sept. 19
Ecuador: Direct	Sept. 20
Egypt, Cyprus, and Palestine: By Dutch packet	Sept. 15
Do.: By Italian pkt.	Sept. 17
Fiji: Via Vancouver	Sept. 17
Gambia: By E.D.	Sept. 15
Guiana: by French pkt.	Sept. 15
India, Aden, Iraq, Persia, and Seychelles: Via Marseilles	Sept. 19
Ivory Coast: By E.D.	Sept. 17
Jamaica: Via N.Y.	Sept. 17
Japan: Via N.Y.	Sept. 17
Liberia: By E.D.	Sept. 15
Madeira: By E.D.	Sept. 20
Mauritius: By French pkt.	Sept. 24
Mesopotamia (Baghdad) and Persia (as far as Bushire): By Air Mail	Sept. 19
Newfoundland: (excl. Mag. Post): Via N.Y.	Sept. 17
New Zealand: Via Vancouver	Sept. 17
Panama: By P.S.N.	Sept. 17
Philippine Islands (letters and postcards only): By Holt	Sept. 18
Seychelles: Via Marseilles	Sept. 17
Sierra Leone: By E.D.	Sept. 19
South Africa, Nyasaland, etc.: Direct	Sept. 17
Straits Settlements (letters and postcards for Singapore only): By Holt Line	Sept. 26
Straits Settlements, Siam, etc.: Via Suez	Sept. 17
Tanganyika: By French pkt.	Sept. 19
United States: By U.S. Lines	Sept. 24
Do.: By White Star	Sept. 16
Do.: By Cunard	Sept. 20
Venezuela: By French pkt.	Sept. 15
West Coast of Africa (see also Gambia, Ivory Coast, Liberia, Sierra Leone): By E.D.	Sept. 17
West Indies (Trinidad, etc.): By French pkt.	Sept. 15

INWARDS.

The following mails were received in London yesterday:—Kenya, Uganda, Tanganyika Territory, by ss. Bovenkirk.

Due to-day:—Sierra Leone, Gold Coast, Nigeria and Liberia, by ss. Appam. Dutch East Indies, by ss. Tjerimai. Argentina and Brazil, by ss. Avon. U.S.A., Canada, Japan, Shanghai and North China, Bermuda, Jamaica, British Honduras, Mexico and Central America, Panama and West Coast of South America and West Indies, by ss. Leviathan. Australia, by ss. Jervis Bay.

Monday:—Air mail from Mesopotamia (Baghdad) and Persia (as far as Bushire), U.S.A., Mexico and Central America, Panama and West Coast of South America, by ss. President Garfield. Canada, Japan, Shanghai, and North China and Hong Kong, by ss. Montcalmier. South Africa and Madeira, by ss. Briton. Egypt, India, Ceylon, China, Straits Settlements, etc., by ss. Kaisar-i-Hind. Canada, by ss. Megantic.

YACHTING.

THIS DAY'S FIXTURES.

Kingstown—Handicap Match. Handicap start. First gun, 2.33 p.m.

Kingstown—Seapoint Class I. + Race to Clontarf. First gun, 2.25 p.m.

Clontarf—C.Y. and B.C. Sailing afternoon.

Howth—H.S.C. 17-Footers Handicap Match.

The sailing season is dying hard. There is racing to-day at Kingstown, Clontarf, and Howth, and an interesting programme at each centre.

Yet the move to winter quarters has taken decided shape during the past few days, and it looks as if next week-end will see the close of the racing season around Dublin Bay. Two clubs, at any rate, have definitely finished—viz., the Royal Alfred Y.C. and the Dublin Bay S.C.

To-day's handicap match at Kingstown takes in Heira II. and Tigris again, with Punctillio in addition, so again there will be a handicap start. Heira II. this time will give Tigris 2 mins. and Punctillio 22 mins. for the 12 miles round the S. Bar and S. and Burford Buoys.

These allowances being given at the start, and Heira II. being timed to go at 3.5 o'clock, the Tigris will be 2.38 p.m.; Punctillio goes at 2.43 p.m., Tigris at 2.55 p.m., and Heira II. at 3.5 o'clock. Tigris' allowance thus has been increased by 24 mins.

The sporting members of Clontarf Y. and B.C. are finishing their season to-day with a "sailing afternoon," and their principal guests will be the members of Seapoint B.C., the latter's Classes I. and II. going to the Liffey for the purpose, the Class I. having a race from Kingstown, it starting between piers at 2.30 p.m.

She 30ft. Peggie Bawn, and Mercia II. are expected to go in it, and their course is to the Pigeon House mark, thence to the flagboat off the ebth, back to the Pigeon House mark, and return to club line to finish. Should it be considered advisable to stop the race when the yachts are passing the first time a white flag will be flown.

The first event on the Clontarf programme is a motor boat race, starting at 2.15 p.m. Seven boats have entered. The next race will be a combined race of Clontarf and Seapoint Class II. boats, due to start at 3.30 p.m. The Clontarf fleet will be Blink, Iris, Lady Dave, Nan, Margie, Swan, Ranger; while the Seapoint "probables" are Petrel, Crest, Unona, Elsie, Arline, Brunette, May. The last event is a dinghy race at 5.45 p.m.

There is just a chance of a Small Cruisers' Handicap being sailed at Howth to-day. By the way, Mr. George Rae is doing well with Fleetwing, a 17-footer he purchased a few weeks ago. The handicap for this class to-day is:—Bobolink and Auro (scratch) allow Echo 1 min., Delfinia, Silver Spray, Pauline 2 mins. each, Lelia 3 mins., and Saida 8 mins.

LAWN TENNIS.

U.S.A. CHAMPIONSHIPS.

PHILADELPHIA, Friday.

In the semi-final round of the National Lawn Tennis Singles Championship to-day, W. M. Johnston beat F. Hunter—6-3, 7-5; T. Tilden defeated B. C. Norton—6-3, 7-5, 6-2.

A record number of spectators witnessed the play. Johnston played with his usual brilliance against Hunter. Tilden showed his best form in the second set of his match with Norton, and broke through the South African defence with slashing and well placed shots. He won the final point of the set with a beautiful volley at the net.

SHIPPING.

BIBBY LINE (1ST CLASS ONLY)
FAST TWIN-SCREW MAIL OIL-BURNING STEAMERS SAILING FORTNIGHTLY.
MARSEILLES, EGYPT,
CEYLON, BURMAH, & SOUTHERN INDIA.
Liverpool to Marseilles Port Said, Colombo, and Rangoon.
BIBBY BROS. and Co., 24 Chapel street, Liverpool; or 10-11 Mincing Lane, London E.C. 3.

DUBLIN AND GLASGOW.
DUBLIN AND HEYSHAM
SAILINGS MEANTIME SUSPENDED OWING TO STRIKE.
BURNS & LAIRD LINES, LIMITED
71 and 73 NORTH WALL.
Passenger Office—16 Westmoreland street. 'Phone 1039. Telegrams—"Burnslaird."

SHIPPING.

WHITE STAR—DOMINION LINE.
BELFAST—CANADA.

Regina.....Sat., Sept. 15 Regina.....Sat., Oct. 13
Doric.....Sat., Sept. 29 Doric.....Sat., Oct. 27

LIVERPOOL—QUEBEC—MONTREAL.

*Colonian..Sat., Sept. 22 Canada.....Sat. Oct. 6
†Doric.....Fri., Sept. 28 †Regina.....Fri., Oct. 12
† Calling Belfast.
* Cargo only—not calling at Quebec.

WHITE STAR LINE.
ROYAL & UNITED STATES MAIL STEAMERS
MAJESTIC (56,551 tons).
The Largest Steamer in the World.
Passenger and Cargo Sailings.
SOUTHAMPTON—CHERBOURG—NEW YORK.

†Pittsburg..Sat., Sept. 15 Homeric...Wed., Sept. 26
Olympic...Wed., Sept. 19 Canopic...Sat., Sept. 29
† Via Halifax, N.S.—Cabin and 3rd Class Passengers only.

LIVERPOOL & COBH (Queenstown) TO NEW YORK.

Adriatic...Sat., Sept. 15 Baltic.....Sat., Sept. 29
Celtic.....Sat., Sept. 22 Cedric.....Sat., Oct. 6

LIVERPOOL—BOSTON.
Via Cobh (Queenstown).

†Devonian..Sat., Sept. 15 {Celtic ....Sat., Sept. 22
*Megantic..Fri., Sept. 21 {Haverford..Wed., Sept. 26
‡ Calling Glasgow instead of Queenstown.
{ Passengers only.
* Via Halifax, N.S.
† Not calling at Queenstown.

LIVERPOOL—PHILADELPHIA.
Via Cobh (Queenstown) and Boston.

†Devonian..Sat., Sept. 15 {Haverford..Wed., Oct 31
‡Haverford..Sat., Sept. 26 Haverford..Wed., Dec. 5
‡Calling Glasgow instead of Queenstown.
† Not calling at Queenstown.

For further particulars apply White Star Line, Liverpool, Southampton, Bristol; Union Chambers, 63 Temple Row, Birmingham; London 1 Cockspur street, S.W.1, and 38 Leadenhall street, E.C.3. Local Agents—A. W. Hewett, 15 D'Olier street, Dublin; T. Cook and Son, Grafton street, Dublin; S Graham Corbett, 18 Lower Ormond quay, Dublin; Joseph and Son, Cork; Martin McNulty, The Emporium, Knox street, Ballina; R. P. Kent and Co., Rathdowney; W. Russell and Co., Dundalk; Thomas Reilly and Sons, Balla, Co. Mayo; N. P. Riordan and Co., 62 O'Connell street, Limerick; William Greene and Sons, Arklow; J. E. O'Neill, Main street, Maghera.

WHITING & TEDFORD,
31 AND 33 VICTORIA STREET, BELFAST.
SCOTT & CO. (QUEENSTOWN), LTD., COBH (QUEENSTOWN).

AUSTRALIAN COMMONWEALTH LINE
(Late COMMONWEALTH GOVERNMENT LINE).
FASTEST TO AUSTRALIA
TO FREMANTLE, PERTH, ADELAIDE, MELBOURNE, SYDNEY, AND BRISBANE.
PASSENGER AND CARGO SERVICE,
VIA SUEZ AND COLOMBO.

New Twin-Screw Steamers.	Tons.	LONDON.
JERVIS BAY	13,850	9th October
JARRA BAY	13,850	30th October
HOBSON'S BAY	13,850	27th November
ESPERANCE BAY	13,850	18th December

Unsurpassed Third-Class Accommodation.
For passage particulars apply to Australia House, Strand, W.C. 2.
INTERMEDIATE CARGO SERVICES TO FREMANTLE, PERTH, ADELAIDE, MELBOURNE, BEAUTY POINT, HOBART, SYDNEY, and BRISBANE.
Calling at Newcastle, N.S.W., if inducement offers.

Steamer.	Swansea	Avonm'uth Dock	Newport or Cardiff	L'pool.	Glasgow
*BOONAH	—	—	—	Sept. 15	Sept. 20
(C)BARAMBAH	Oct. 6	Oct. 9	Oct. 8	Oct. 13	Oct. 18
(B)BOORARA	Nov. 3	Nov. 6	Nov. 5	Nov. 10	Nov. 15

*Loads for Portland direct.

Steamer.	Middlesbrough	Hull.	London.
(A) PARATTAH	—	Sept. 15	Sept. 25
(B)CALULU	Oct. 10	Oct. 12	
(A) BOORAL	Nov. 7	Nov. 10	

†Loads for Newcastle, N.S.W., direct.
(A) Excluding Fremantle, Perth, and Brisbane.
(B) Calls Beauty Point and Hobart, if inducement offers.
(C) Excluding Brisbane.
FREIGHT BROKERS:—Leopold Walford Transports, Ltd., 41 Donegall Quay, Belfast; Turner Davidson and Co., Ltd., 41 St. Mary Axe, London, E.C. 3.

UNION-CASTLE LINE
TO SOUTH AFRICA,
WEST AND EAST AFRICA.
ROYAL MAIL SERVICE.
SERVING THE CAPE, NATAL, TRANSVAAL, RHODESIA, MOZAMBIQUE COAST, BRITISH EAST AFRICA (KENYA COLONY), ANGOLA, SOUTH WEST AFRICA, MAURITIUS, etc.
For further information apply to the Head Office, 5 Fenchurch street, London, E.C. 3, or, in Dublin, to Thomas Cook and Son, A. W. Hewett, and The British and Irish Steam Packet Co., Ltd.

ELLERMAN
CITY—HALL—BUCKNALL
LINES
EGYPT-INDIA-CEYLON
SOUTH AFRICA.
STRAITS, CHINA, AND JAPAN.
Frequent Service of First Passenger Steamers.
Excellent Accommodation for 1st and 2nd Class Passengers at Moderate Rates.
For Sailings and full information apply
London—104-6 Leadenhall street, E.C. 3.
Liverpool—Tower Building, Water street.
Glasgow—75 Bothwell street.

ANCHOR LINE
TO UNITED STATES.
ANCHOR-DONALDSON LINE
TO CANADA.
LONDONDERRY TO NEW YORK.

COLUMBIA....Sept. 20 CALIFORNIA..Sept. 27
FURNIA....Sept. 22 COLUMBIA.....Oct. 20
CAMERONIA..Sept. 25 TUSCANIA.....Oct. 22

LONDONDERRY TO QUEBEC AND MONTREAL.

SATURNIA ....Sept 21 SATURNIA ....Oct. 20
LIVERPOOL TO GIBRALTAR, EGYPT, AND INDIA.
Saloon Service only. Rates on application.
For further information apply to local agents, or to 20 POYLE STREET, LONDONDERRY.

FRENCH LINES. C.G.T.
PLYMOUTH DIRECT TO NEW YORK
and vice versa
LAFAYETTE ..Sept. 19 LORRAINE ....Sept 29
PARIS ....Sept. 23 PARIS ....Oct. 3

PLYMOUTH TO COLON, WEST INDIES, TRINIDAD, and SPANISH MAIN, and vice versa.
Pellerin De Latouche, Sept. 17. FLANDRE Oct. 15
Apply Cie. Gen. Transatlantique 22 Pall Mall, S.W. 1.

SEA TRIPS AND TOURS

ISLE OF MAN.
DUBLIN AND DOUGLAS.
SEPTEMBER SAILINGS.

	FROM DUBLIN. (Rogerson's quay).	FROM DOUGLAS.
Monday, September 17	5 p.m.	8.30 a.m.
Friday, September 21	5 p.m.	8.30 a.m.
Tuesday, September 25	5 p.m.	8.30 a.m.

2d.) from Thos. Cook and Son, A. W. Hewett, or Dean and Dawson (S. Graham Corbett), British and Irish Steam Packet Co., Tourist Agents, Dublin, or THE ISLE OF MAN STEAMPACKET CO., LTD. (Incorporated in L.O.M.), Douglas.

AUTUMN TOURS.
COOK'S
SPECIMEN "ESCORTED" TOURS.

Egypt and the Holy Land	Inclusive Fare.
Cairo and Luxor (for the Tombs of the Kings)	100 Guineas.
"Ideal" 21 days' Italian Tour	100 Guineas.
Italian Lakes	40 Guineas.
Spain	35 Guineas.
Nine Days' Automobile Tour in Algeria	£70
	France 1,500

PROGRAMMES AND DETAILS FROM
118 GRAFTON ST., DUBLIN.

CONTRACTS.

COIMISINEIRI OIBREACH PUBLI. (COMMISSIONERS OF PUBLIC WORKS.)

NOTICE TO ELECTRICAL CONTRACTORS.

Sealed Tenders, addressed to the undersigned, will be received up to, but not later than, 12 o'clock noon on the 26th September, 1923, for the Electrical Supplies required by the Commissioners of Public Works in Dublin District for a period of one year from 1st October, 1923.

A Form of Tender with Schedule of Supplies annexed can be obtained at this Office on deposit of £1, which will be returned on receipt of a bona fide Tender.

The Commissioners will not be bound to accept the lowest or any Tender.

By Order,

J. J. HEALY, Secretary.

Oifig Oibreach Publi (Office of Public Works), Baile Atha Cliath (Dublin).
14th September, 1923.

MAYO COUNTY COUNCIL.

Tenders are invited by the undersigned for RE-INSTATING THE SUPERSTRUCTURE OF THE IRON BRIDGE AT KEEL (NEAR BALLINROBE) according to specification and plan requirements, which can be had on application.

Tenders (in sealed, registered, and endorsed envelopes) must be received not later than Saturday, 29th September, 1923. The lowest or any tender will not necessarily be accepted. Ample and approved security must be given for the carrying-out of the work.

COUNTY SURVEYOR.

Courthouse, Castlebar, Co. Mayo,
28th August, 1923.

TRALEE URBAN DISTRICT COUNCIL.

NOTICE TO BUILDING CONTRACTORS.

ERECTION OF HOUSES UNDER THE HOUSING OF THE WORKING CLASSES ACTS.

The Tralee Urban District Council invite Tenders for the erection of 14 Houses under the Housing of the Working Classes Acts, at Castle Demesne, in the Townland of Clonderg, Tralee, in accordance with the Plans and Specification for same prepared by Mr. O. G. Tough, Town Surveyor, which may be seen and copied at his office.

Copies of the Plans and Specification may also be obtained on payment of a deposit of two guineas, which will be refunded to the Contractor on receipt of a bona-fide Tender.

The site for these Houses is situate in "The Green," adjacent to the site for the new County Hall, for the erection of which Tenders will also be received by the Kerry County Council not later than the 24th inst.

Sealed Tenders addressed to the "Presiding Chairman," and endorsed, "Tender for Houses," will be received by me up to, but not later than, six o'clock p.m. on Thursday, the 4th day of October, 1923.

The Council do not bind themselves to accept the lowest or any Tender.

M. O'CONNOR, Clerk of Council.

Urban Council Chambers,
Tralee, 10th September, 1923.

CAVAN COUNTY BOARD OF HEALTH.

The Board will, at their Meeting to be held on Tuesday, 25th September, 1923, receive and consider Tenders for the following:—

10 DOZEN CHAIRS (Irish made, Ash Legs and Back).

2 DOZEN TABLES (Irish made, Plain, Light Stain), 5ft. by 2ft. 6ins. Leaf.

1 DOZEN WASH STANDS (Irish made, Plain).

5 WARDROBES (Plain Stain, 5ft. 6ins. by 3ft.; Mirror Centre).

50 or Larger Quantity LOCKERS, 3ft. high by 15ins. by 15 ins.

4 6-inch TILES, cased on top.

Tenders to be addressed to the Chairman, Board of Health, County Home, Cavan, to give full particulars of Articles offered, as the above is approximate, and to set out the date of delivery.

To be posted to ensure delivery not later than 10 o'clock a.m. on above date.

PATRICK REILLY, Registrar.

County Home Office, Cavan,
12th September, 1923.

RAILWAYS.

GREAT SOUTHERN & WESTERN RAILWAY.

RE-OPENING OF ROSSLARE AND FISHGUARD ROUTE.

MONDAY, 17th SEPTEMBER, 1923.

In connection with above, the following New Train Service will run between Rosslare Harbour, Waterford, and Limerick. Goods and Passenger Train traffic will be conveyed. Particulars of the Goods Service can be obtained at the different stations.

London (Paddington)	Dep.	8. 0 p.m.
Fishguard (Steamer)	Dep.	2. 0 a.m.
Rosslare Harbour (Steamer)	Arr.	5.15 a.m.*†
Do. Do. (Train)	Dep.	6.15 a.m.*†
Wexford, North	Arr.	6.45 a.m.*†
Waterford	Arr.	8. 5 a.m.*†
Do.	Dep.	8.15 a.m.
Carrick	Arr.	8.45 a.m.
Clonmel	Arr.	9. 5 a.m.
Do.	Dep.	9. 8 a.m.
Cahir	Arr.	9.29 a.m.
Tipperary	Arr.	9.54 a.m.
Limerick Junction	Arr.	10. 6 a.m.
Limerick Junction	Dep.	10.25 a.m.
Limerick	Arr.	11. 0 a.m.
Limerick	Dep.	6.10 p.m.
Limerick Junction	Arr.	7. 0 p.m.
Do. Do.	Dep.	7.15 p.m.
Tipperary	Arr.	7.25 p.m.
Cahir	Dep.	7.48 p.m.
Clonmel	Arr.	8.11 p.m.
Do.	Dep.	8.15 p.m.
Waterford	Arr.	9.15 p.m.
Do.	Dep.	9.20 p.m.
Wexford, North	Dep.	10.37 p.m.
Rosslare Harbour	Arr.	11. 5 p.m.
Do. Do. (Steamer)	Dep.	11.40 p.m.
Fishguard (Train)	Arr.	3.25 a.m.
London (Paddington)	Arr.	9.10 a.m.

*Mondays excepted.
†On Sundays this train will not run beyond Waterford.

Restaurant Car will be provided in each direction.

The following Passenger Train Alterations will come into operation on Monday, 17th September:—The 10.25 a.m. Limerick Junction to Waterford will be altered to leave at 9.0 a.m., and arrive Waterford 9.50 a.m.

The 6.0 p.m., Limerick to Limerick Junction, will be altered to leave at 6.30 p.m., and arrive Limerick Junction 7.25 p.m.

E. A. NEALE,
General Manager.

Kingsbridge Station,
Dublin

GOSSIP FROM THE COURSE.

WIND UP AT DONCASTER.

SILURIAN WINS THE CUP.

HAINE SECURES THE NURSERY HANDICAP.

FROM OUR TRAVELLING CORRESPONDENT.

DONCASTER, Friday Night.

Mr. James Maher, of the Conley Stud, ran Sledmere fairly close here this morning for the honour of having the highest-priced yearling at the sales, when his splendid-looking Phalaris colt was knocked down to Mr. Darling for 6,300 guineas. When Darling bid his two thousand Mr. G. Lambton capped it with three, and Darling promptly responded with four. The bidding in no time went to six thousand, and at three hundred more the colt went to the Beckhampton trainer. Lord Furness' Irish yearlings sold very well last night, but Mr. E. Kennedy's did not do so well. The sales, on the whole, have been remarkably good, and the level at which the proceedings began on the first day was continued right up to the finish. Breeders in general are on quite good terms with themselves over the results.

The weather broke badly for this, the concluding day of the meeting. It began to rain just before the first race, and a very heavy downpour continued right through the afternoon. Several favourites obliged by winning, thus helping to mitigate the rigours of the weather, and enable many people to get back some of the very heavy losses that have been sustained at the meeting; for yesterday to the majority was rather disastrous.

BACHELOR'S HEIR WELL BEATEN.

Bachlor's Heir was well beaten in the Town Moor Handicap by Mill Belle and Leighton Tor. Mr. Albert Lowrey told all his friends to back him, but the colt did not go too well in the market, and Leighton Tor was always much the stronger favourite. He was drawn on the stand side out by himself, and Doyle did not quite seem to be able to keep him straight. Leighton Tor headed him three furlongs from home, and she looked like coming home alone when Mill Belle swooped down on the pair to win by two lengths, Leighton Tor finishing a head in front of Bachelor's Heir. With a heavier weight on his back, and a stronger jockey, Bachelor's Heir will do much better than this. I do not think this was his true running. Overtures for the purchase of the colt had been made on behalf of Mr. J. Dodd before the race. The improvement which Mill Belle has made this season has been very remarkable.

Curtis Davis, who trains her for Mr. C. F. Kenyon, also won the Prince of Wales' Stakes very handily. This is a really good colt, and he defeated Tippler and Sword Play very comfortably by a length each. This was the first mile nursery of the season, and North Bucks was the only one backed to beat Haine. His showing was a poor one, and he was beaten out of a place. Haine is supposed to be a long way in front of Minority at home, but whether this is a fact or not, he can be put down as a nailing good colt.

SILURIAN'S VICTORY.

Silurian won the Doncaster Cup from Flint Jack and Bessema, and added this to his victories in Trimpell's St. Leger for Lord Derby. Triumph did not run, and the class of Silurian was so much superior to that of the others that he was always favourite. When he went to the front three furlongs from home he had no difficulty in shaking off the challenge of Flint Jack. Double Heckle finished second as sure that it looked as if he had broken down.

As between Brownhylda and Concertina in the Park Hill Stakes the betting was very close, the former having a slight call in the market. There was no doubt that the confidence of the Manton party in Concertina was very great, but the Oaks winner slammed her, staying on by far the better, to win with two lengths to spare. Brownhylda is one of the gamest, most honest fillies in training. In every race I have seen her run she put real doggedness into her work.

Good odds were laid on Inkerman in the Doncaster Stakes, and the colt landed them easily.

TO-DAY'S CARD.

The racing at Alexandra Park to-morrow afternoon is very small potatoes as compared with Doncaster. PALOMIDES may win the September Handicap, and HELOISE the Hampstead Nursery.

GALTEE MORE.

BETTING FORECAST.

ALEXANDRA PARK.

1.15 Race—7 to 4 agst. China Orange, 7 to 2 Trieze, 9 to 2 Tandi, 7 to 1 Bees in Amber, 8 to 1 Spring Gunning, 10 to 1 each Julius, Perfect Form, and Pomander, 100 to 7 any other.

2.0 Race—5 to 4 agst. Long Corrie, 11 to 8 London Pride, 9 to 2 Purse Proud, 6 to 1 Prolific, 8 to 1 Juvelca, 10 to 1 Bellemir, 100 to 8 any other.

2.30 Race—9 to 4 agst. Golden Knight, 3 to 1 Gypsy, 9 to 2 Montifringilla, 11 to 2 Elevation filly, 7 to 1 each Mah Jongg, and Pomfeins, 8 to 1 Pilgrim's March, 10 to 1 each Airwoman, Green Islet, and Li Kwang, 100 to 7 any other.

3.0 Race—5 to 2 agst. Beaufort colt, 7 to 2 Biffy Beck, 5 to 1 Brora, 6 to 1 Vain Percy, 7 to 1 Spear, 8 to 1 each Shirabout and Heloise, 10 to 1 each Moosme and Blackacre, 100 to 6 any other.

3.30 Race—5 to 4 agst. Envoy, 4 to 1 Humpty Dumpty, 9 to 2 Palomides, 11 to 2 Ulula, 7 to 1 each Blagueur and Silver Zep, 9 to 1 Plas Newydd, 10 to 1 each Free from Pride and Bucksie, 100 to 8 Sargon, 100 to 7 any other.

4.0 Race—5 to 2 agst. Catalani, 7 to 2 Double Court, 5 to 1 Jason, 6 to 1 Blarney Stone, 7 to 1 Park Square, 8 to 1 each Glastonbury and Unexpected, 100 to 8 any other.

4.30 Race—5 to 4 agst. Vivaldi, 5 to 2 Heloise, 5 to 1 Kilmoon, 7 to 1 Redhill, 10 to 1 White Draught, 100 to 8 any other.

WATERFORD.

SMALL FIELDS.

The City of Waterford meeting, which opened yesterday, was not remarkable for the strength of the fields, but this is the case generally at meetings nowadays, and the sport was, on the whole, fairly interesting. Some heavy showers during the day left the course surface slippery, and there were several falls during the afternoon. The attendance was well up to the average for the meeting, and doubtless there will be an improvement in this respect to-day.

Curfe, though on the spot, was not saddled for the Johnstown Plate, and odds were laid on Ballygibby to beat two others. It was a very interesting race from the last hurdle between the favourite and Kinawley, and the latter squeezed home a winner by the narrowest margin. With Lucan Glass slipping up at the turn, the Waterford Plate was early reduced to a match between Glen Reagh and Fast Asleep, and the latter, who, always holding the other, safely scored easily.

Seven competitors for the Newpark Plate was an improvement, but with the exception of Ada and Lady Hill, there was little support for any of the others. Backers' calculations proved correct, for the pair finished first and second. Ada, the mount of Mr. J. Widger, gaining a popular victory. The Suir Plate was an unsatisfactory race, for of the two runners, Knight of Greenane slipped up and fell after going three-quarters of a mile, leaving Italian Summer to complete the course alone. E. Mangan steered Mr. W. Widger's Korsukan to victory in the Maiden Steeplechase, and was greeted with a rousing cheer as he passed the post, and again on returning to the unsaddling enclosure. It must have been particularly gratifying to Morgan to ride a winner in his native town, and he intends riding regularly in the future, and there should be many more successes awaiting him, as good jockeys are not so numerous now as hitherto. Backers had a bad reverse over the Ballygunn Plate, the favourite, Shaun Aboo falling, and Ballinacurragh Boy, one of the outsiders of the party of seven, won by five lengths from Springfort. Details :—

2.30—**THE JOHNSTOWN PLATE** of 50 sovs. A handicap hurdle race. 1¼ m.

Mrs. Uscdale Trotman's b. g. KINAWLEY, by The Boss—Inishmaisli, a. 10-5 ..... J. Moloney 1
Mr. T. G. O'Brien's BALLYGIBBY, a. 10-6 ..... Mr. C. Blackmore 2
Mr. C. Blackmore's NO WORRY, a. 10-1 ..... Mr. P. Curran 3

(Winner trained by M. Durcan.)

Betting—7 to 4 on Ballygibby, 2 to 1 agst. Kinawley, 8 to 1 No Worry.

Won by a short head; fifteen lengths.

Kinawley, led throughout, and, resisting the challenge of Ballygibby, won a good race by a short head; fifteen lengths separated second and third.

3.0—**THE WATERFORD PLATE** of 50 sovs. A handicap flat race. 1¼ m.

Mr. E. Wallace's b. m. FAST ASLEEP, by Wilton—Sleepless, a. 8-12 ..... J. Quirke 1
Mr. J. Meade's GLEN REAGH, a. 9-2 ..... E. Houlihan 2
Mr. T. G. O'Brien's Lucan Glass, a. 9-7 ..... M. Collett 0

(Winner trained by Owner.)

Betting—5 to 4 on FAST ASLEEP, 6 to 2 agst. Glen Reagh, 4 to 1 Lucan Glass.

Lucan Glass led from Fast Asleep and Glen Reagh for half a mile, when Lucan Glass fell, and Fast Asleep, making the remainder of the running, won easily by eight lengths.

3.30—**THE NEW PARK PLATE** of 50 sovs. A flat race. 2m.

Mr. J. B. Kinlay's ADA, by Highwayman—Teddie Hi, a. 11-7 ..... Mr. T. J. Widger 1
Mr. M. C. Collins' LADY HILL, a. 12-3 ..... Mr. P. Anglim 2
Mr. P. Anglim's JOLLY MAC, a. 11-7 ..... Owner 3
Mr. M. McGrath's Wintorne, a. ..... Mr. C. Smith 0
Mr. C. J. Ryan's South Spring, a. 11-7 ..... Mr. L. Gilling 0

Mrs. M. J. Hartt's Tarbet, a. 11-0 Mr. B. Kirby 0
Mrs. John Magee's Active Agnes, a. 11-5 J. Harty 0

(Winner trained by Owner.)

Betting—Evens ADA, 2 to 1 agst. Lady Hill, 10 to 1 South Spring, 100 to 7 any other.

Jolly Mac ran on from the last flight. Ada, and Lady Hill, with Tarbet last, until half a mile from home, when Jolly Mac took command, but gave way entering the straight to Ada, who won cleverly by six lengths; four lengths separated second and third, Tarbet was fourth, and Active Agnes last.

4.0—**THE SUIR PLATE** of 50 sovs. A Handicap steeplechase. 2m.

Mr. John Magee's b. g. LAUGH A SUMMER, by Rising Glass—Carina, 6, 11-0 W. Horan 1
Mr. J. S. Graham's Knight of Greenane, a. 11-9 ..... Mr. C. Brabazon 2

(Winner trained by Mr. C. Brabazon.)

Betting—5 to 4 on Knight of Greenane, who fell, and Italian Summer finished alone.

They ran in close company for a quarter of a mile, when Knight of Greenane slipped up on the flat, and Italian Summer finished alone.

4.25—**THE MAIDEN PLATE** of 50 sovs. A Local Confined steeplechase. 2m.

Mr. J. W. Widger's b. m. KORSUKAN, by Le Souvenir—Northern Light IV., 6, 11-9 ..... Mr. J. Morgan 1
Mr. Con Barry's LESTER LADY, 6, 11-9 ..... J. Lombard 2
Mr. M. Cunningham's SIMON KING, a. 11-9 ..... S. Regan 3
Mr. M. McGrath's Eye Witness, a. 11-9 ..... J. Glavin 0
Mr. Jas. Whelan's Tagael, a. 11-9 ..... N. Hayes 0

(Winner trained by J. J. Widger.)

Betting—Even KORSUKAN, 2 to 1 agst. Lester Lady, 6 to 1 Tagael, 8 to 1 any other.

Tagael led from Korsukan to Lester Lady, Simon King and Eye Witness for half the journey. Tagael fell and Eye Witness was pulled up. Korsukan then taking the lead, followed by Lester Lady, who, by two lengths, thirty lengths separated second and third.

4.55—**THE BALLYCLAN PLATE** of 55 sovs. A handicap steeplechase. 3 m.

Mr. W. J. Madden's ch. g. BALLINACURRA BOY, by Bonaparte, dam by Gathpark—Lady Costello, a. 10-4 ..... Mr. Kirby 1
Mrs. M. Callaghan's SPRINGFORT, a. 10-5 ..... J. Meany 2
Mr. J. J. Parkinson's Shaun Aboo, a. 12-0 ..... R. Rees 0
Mr. W. Murphy's Fell Till, a. 10-10 J. Morgan 0
Mr. E. Power's Cromhill Belle, a. 10-0 N. Hayes 0

(Winner trained by D. Moloney.)

Betting—5 to 4 on Fell Till, 3 to 1 Springfort, 7 to 2 Fell Till, 7 to 1 BALLINACURRA BOY, 10 to 1 Cromhill Belle.

Spring Fort led from Fell Till, Cromhill Belle, Shaun Aboo, and Ballinacurra Boy for a mile, when Cromhill Belle fell, and Ballinacurra Boy, assuming command in the straight, won by four lengths. Only two finished.

TO-DAY'S SELECTIONS.

The concluding stage of the meeting will, no doubt, attract a bigger attendance than yesterday, and a pleasant day's sport should reward visitors. Selections are appended :—

City of Waterford Plate—**Onagh.**
Knockeen Plate—**Pillow Slip.**
Directors' Plate—**Winged Wave.**
Faithlegg Plate—**Prince Hermian.**
Williamstown Plate—**Doldrums**; if absent, **Ada.**
Kilcohan Plate—**Polyby.**

2.30—**THE CITY OF WATERFORD** selling hurdle race. 1¼ m.

	Age. st. lb.
ONAGH (Mr. A. Byrne) ..... C. Brabazon a	11 10
MAID SURE (Mr. E. Power) ..... Usher 8	11 10
PILLOW SLIP (Mr. T. Singleton) ..... Usher 8	11 10
MERRYHEART (Capt. Delmege) ..... Owner 6	11 5
NEVER MIND (Mr. T. Sheehan) ..... H. Harty 5	11 3
TULLY (Mr. E. Power) ..... Usher a	11 3
BLUEBIRD (Mr. P. Cullinan) ..... Parkinson a	11 3
FLYING LILLY (Mr. Power) ..... Parkinson a	11 3
CARASIUM (Mr. Power) ..... Parkinson a	11 3
HONEY CLOUD (Mr. E. Power) ..... R. Rees 5	11 0
FERGUS SPRAY (Mr. J. Butler) ..... Owner a	10 10
MASTER MACKEM (Mr. Derry) ..... M. Harty a	10 10
CORBIESTONE (Mr. Delmege) ..... Stark 5	10 10
SAN ANTONIO (Mr. M. Barker) ..... Dowson a	10 10
ALLERION (Mr. P. Derry) ..... Owner a	10 10
1 White Draught	10 0

2.55—**THE KNOCKEEN PLATE** of 50 sovs. A handicap flat race. 1¼ m.

	Age. st. lb.
COURT PICTURE (Mr. C. B. Collins) Owner 6	10 7
AQUALUNG (Mr. W. Power) ..... Owner 4	10 4
WHITE ORNAMENT (Mr. T. P. O'Neill) ..... Parkinson 3	9 11
MAJOR DREYFUS (Mrs. H. Harty) ..... H. Harty a	9 7
BLACK LASS (Mr. J. T. O'Ryan) Parkinson 5	9 7
PILLOW SLIP (Mr. T. Singleton) ..... Brooks a	9 5
KNOCKBRACKEN (Mr. J. J. Parkinson) ..... Purcell 5	9 3
HOPE ON (Mr. R. M. Slocock) ..... Parkinson 3	9 0
MAY SURE (Mr. E. Power) ..... Usher 5	8 12
VAGABOND (Mr. D. E. O'Donnell Murphy a	8 10
BROOKLAWN (Mr. J. Butler) ..... Moloney a	8 10
THE TEMPTRESS (Mr. D. J. Power) ..... Owner 4	8 7
BRIDGEMORE (Mr. W. J. Coleman) Owner 5	8 9
LILLIAN L. (Mr. J. H. Nicholl) ..... Owner 4	8 7

3.20—**THE DIRECTORS' PLATE** of 50 sovs. A flat race. 1¼ m.

	Age. st. lb.
WINGED WAVE (Mr. E. Lord) ..... Rises 6	9 10
LA MENNE (Mr. J. J. Power) ..... Owner 5	9 7
EXPLANATION (Mr. M. Curran) ..... Cunningham 5	8 10
KNOCKAGANY (Mr. M. Foley) ..... Kirwan 5	8 10
BLUE FISH (Mr. P. Rogers) ..... Kirwan 5	8 10
GOLDEN DIAMOND (Mr. T. Kirwan) Owner 5	8 10
DALE (Mr. J. Desmond) ..... Collins 4	8 7
VILLA WOOD (Mr. Fitzgerald) ..... Collins 4	8 7
KINGS FLIGHT (Mr. J. Quinn) ..... Owner 4	8 7
DOONTRY PROMISE (Mr. J. J. Parkinson) ..... Owner 4	8 7
CARRIG LONG (Mr. D. J. Power) ..... Owner 4	8 7
BACHELOR BEN (Mr. P. Rogers) ..... Arnott 4	8 7

3.45—**THE FAITHLEGG PLATE** of 50 sovs. A steeplechase. 3 m.

	Age. st. lb.
ROCKDALE (Mrs. D. McOmer) ..... Moloney a	11 10
LESTER LADY (Mr. Con Barry) ..... Owner 6	10 12
SIMON KING (Mr. M. Cunningham) Owner a	10 12
LOMOND LAD (Capt. B. Harty M. Harty a	10 12
EYE WITNESS (Mr. M. McGrath) ..... Owner a	10 12
PRINCE HERMIAN (Mr. C. Ryan) Owner a	10 12
TAGAEL (Mr. Jas. Whelan) ..... Owner a	10 12
FULL STRENGTH (Mr. W. Wetson) Owner 6	10 10
DUNOW FLY (Mr. E. Hodgins) ..... Owner a	10 10

4.10—**THE WILLIAMSTOWN PLATE** of 55 sovs. A steeplechase. 3 m.

	Age. st. lb.
DOLDRUMS (Mr. J. Lowry) ..... Owner 6	12 0
ADA (Mr. J. B. Kinlay) ..... Owner a	11 13
COMELY BELLE (Mr. E. V. Power) ..... Owner a	11 5
FULL TILT (Mr. W. Murphy) ..... Owner a	11 5
FERGUS SPRAY (Mr. C. B. Barry) Owner a	10 12
MUNSTER MARINE (Mrs. D. Moloney) ..... Moloney 6	10 12
BEAU OF RHEIMS (250) (Mr. H. J. Doll) ..... Owner a	10 10
THE PROSPEROUS BOY (250) (Mr. J. A. O'Sullivan) ..... Owner 6	10 10

4.35—**THE KILCOHAN PLATE** of 50 sovs. A handicap steeplechase. 3 m.

	Age. st. lb.
START AGAIN (Mr. W. O'Driscoll) Dawson 5	12 0
POLISH PRINCE (Mrs. D. Moloney) Moloney a	11 7
FULL TILT (Mr. W. Murphy) ..... Owner a	11 7
BALLINACURRA BOY (12th ex.) (Mr. W. J. Madden) ..... Moloney a	11 4
GREEN LABEL (Mr. P. Walsh) ..... Owner 6	11 3
SHANACOWL (Mr. W. Murphy) ..... Owner a	10 13
TRIPLE X (Mr. T. G. O'Brien) ..... Owner a	10 7
FOLLEY (Mr. F. Lynch) ..... G. Harris 6	10 3
JOLLY MAC (Mr. P. Anglim) ..... Owner a	10 0
WINBORNE (Mr. M. McGrath) ..... Moloney a	10 0

OFFICIAL SCRATCHINGS.

Leicester Selling Handicap, Leicester; Castle Selling Handicap, Folkestone; Long Distance Selling Handicap, Newbury—Simon Simple.

All engagements—Ormuzd, Marche.

DONCASTER RESULTS.

1.30—**DANUM NURSERY HANDICAP** (3.), £300. 5 f.

Mr. Broughton's br. g. FLINTHAM, by Rock Flint—Saddlemark, 8-0 ..... Y. Smyth 1
Mr. de Pledge's WHITE CORAL, 7-11 ..... Spear 2
Lady Fitzwilliam's HOY, 8-4 ..... H. Jellies 3
Mr. G. Langley's ADELE, 7-11 ..... R. Jones 0

Also ran—Stormarch (J. Taylor), Rochdale (G. Walsh), Marcel Wave (Weaver), Sure Gain (J. Braden), Hard Court (H. Wragg), Galatia (W. Lister), Elkie (Broany), Ylla (F. Taylor), Heath Poult (J. Perryman), Golden Sands (Crossther), Coriae (H. Leach), Irish Dail (W. Beary). *Dead heat for third place.

(Winner trained by Farquharson.)

Betting—7 to 2 agst. Irish Dail, 5 to 1 Adele, 6 to 1 each FLINTHAM and White Coral, 8 to 1 Galatia, 10 to 1 Heath Poult 2., 100 to 6 any other.

Won by a neck; a length and a half.

The winner was sold to Mr. W. T. de Pledge for 480 guineas.

2.0—**PARK HILL STAKES** of £15, with £500 added (Three-year-old fillies). 1 m. 6 f. 133 yds.

Vicomte de Fontarce's b. f. BROWNHYLDA, by Sidsfast—Valkyrie, 9-3 ..... Y. Smyth 1
Lord Astor's CONCERTINA, 8-13 ..... F. Bullock 2
Lord Londonderry's HELEN MAGLONA, 8-6 ..... W. Watton 0

Also ran—Saucer (G. Hulme). (Winner trained by R. Dawson.)

Betting—Even BROWNHYLDA, 5 to 4 agst. Concertina, 100 to 8 Saucer, 33 to 1 Helen Maglona.

Won by two lengths; a bad third.

2.30—**TOWN MOOR HANDICAP** of £500. 7 f.

Mr. Kenyon's ch. m. MILL BELLE, by Tredennis—Bachelor's Wife, 4-8 ..... S. Smirke 1
Mr. W. Singer's LEIGHTON TOR, 4, 8-4 ..... F. Bullock 2
Mr. Lowry's BACHELOR'S HEIR, 4, 8-10 ..... J. Doyle 3
Mr. J. de Rothschild's The Basilisk, 4, 7-0 ..... D. Leach 0
Mr. A. Scott's Minute Gun, 4, 6-3 ..... R. James 0

(Winner trained by Davis.)

Betting—6 to 5 on Leighton Tor, 3 to 1 agst. Bachelor's Heir, 8 to 1 MILL BELLE, 100 to 8 The Basilisk, 20 to 1 Minute Gun.

The running was made by Bachelor's Heir from Mill Belle, Leighton Tor, and The Basilisk, until nearing the distance, when Mill Belle was drawn to the front, still retaining the lead, won very easily by two lengths; a head divided second and third. Minute Gun was fourth, and The Basilisk last.

2.0—**DONCASTER CUP**, a Plate of £1,200. 2 m. 54 yds.

Lord Derby's br. c. SILURIAN, by Sunyford—/ Glucier, 4, 9-11 ..... T. Weston 1
Mr. Trimpell's FLINT JACK, 6, 9-3 ..... H. Gray 2
Sir A. Bailey's BESSEMA, 4, 9-1 ..... F. Bullock 0
Mr. G. Langley's Double Hackle, 8, 9-5 ..... B. Carslake 0

Lord Howard de Walden's Captain Francasse, 4, 9-11 ..... Dell 0

(Winner trained by G. Lambton.)

Betting—5 to 4 agst. SILURIAN, 5 to 1 Double Hackle, 9 to 2 Flint Jack, 100 to 8 any other.

At a slow pace Captain Francasse made the running from Silurian and Bessema, with Double Hackle last. Little change occurred until rounding the bend, when Flint Jack moved up and joined Silurian. Three furlongs from home Captain Francasse was beaten, Silurian, Bessema, Flint Jack and Double Hackle. Lord Derby's colt staying on to win comfortably by two lengths; three lengths separated second and third. Captain Fracasse was last.

3.30—**PRINCE OF WALES'S NURSERY** of £1,000. 5 f.

Mr. Kenyon's b. c. HAINE, by Hainault—Almeda, 8-1 ..... E. Gardner 1
Mr. A. de Rothschild's TIPPLER, 9-0 ..... T. Weston 2
Lord Londsdale's SWORD PLAY, 8-8 S. Donoghue 3
H. H. Cunliffe-Owen's Friarsdale, 8-1 ..... H. Gray 0
Mr. J. de Rothschild's Vionnet, 7-11 ..... T. Hogan 0
Mr. A. Scott's Thrieship, 7-10 ..... H. Wragg 0
Mrs. Hall-Walker's Precocious, 7-5 ..... T. Weston 0
Mr. Bailey's Sindy Boy, 7-4 ..... G. Bailey 0
Mr. Stobart's Executioner, 7-2 ..... James 0
Mr. G. Sadler's Churn, 7-0 ..... Feltham 0
Mr. N. Hardy's Chance, 8-0 ..... G. Richardson 0
Mr. Nelke's Cockpit, 7-13 ..... C. Elliott 0
Mrs. Whibley's Tangerdeen, 7-9 ..... R. Jones 0

(Winner trained by Davis.)

Betting—2 to 1 each agst. HAINE and North Bucks, 10 to 1 each Tippler and Sword Play, 100 to 9 Vionnet, 100 to 6 any other.

As soon as the barrier lifted Tippler showed in front, closely attended by Minority, Sindy Boy and Cockpit, with Sword Play heading the others. Soon after this Haine came through his horses, and running the road well, won by a length; a distance separated second and third. Cockpit was fourth, Churena fifth, Imprudence sixth, Friarsdale seventh, and Executioner last.

4.0—**DONCASTER STAKES** of £10 each, with £3500 added (three-year-olds). 1¼ m.

Mr. R. Walker's br. c. INKERMAN, by Invincible —Elizabetta, 9-3 ..... F. Bullock 1
Mr. Courtauld's POMBAL, 9-0 ..... S. Donoghue 2
Lord Derby's FERTINA, 8-6 ..... Childs 0

Also ran—Karl (B. Carslake), Bold Danby (G. Hulme). (Winner trained by Alec. Taylor.)

Betting—5 to 4 on Inkerman, 3 to 1 agst. Fertina, 8 to 1 each Pombal and Earl, 100 to 8 Bold Danby.

Won by a length and a half; one length.

SPORTING PARAGRAPHS.

A yearling, the property of Sir Thomas Dixon, has joined J. Hunter's team at the Curragh.

The late Lord Manton's brood mares and foals will be submitted to auction at the December sales at Newmarket.

The year's second fixture at the popular Kilkinan (Thurles) course will be held on Monday. For the six races good entries have been received.

Darragh and Rosewing, who are engaged in the Irish St. Leger on Wednesday next, left Newmarket on Thursday for the Curragh.

The weight of Flushed for the Uxbridge Handicap Steeplechase at Newton Abbot September Meeting is 12st.

A general meeting of the Turf Club will be held at the Stand House, Curragh, on Tuesday next immediately after the last race.

The Stewards of the Turf Club have granted Mr. Edward Fordred a licence to train at the Curragh.

Orpine and Bubcaill Breah have been struck out of the Irish St. Leger, for which race Toy Label is now engaged.

Graystown (aged) has been purchased by Mr. R. J. Duggan, and Jolly Mac (aged) by Mr. John O'Brien.

Messrs. M. J. Hyde, T. O'Sullivan, and Frank Rogers have been granted trainers' licences under flat race rules.

The Mallow Meeting arranged for October 17 and 18 has been abandoned, and permission granted to hold a meeting at Limerick Junction on those days.

The death is announced of a very old international Rugby player, Mr. J. J. Ensor, who appeared in the first match ever played between England and Scotland in 1871.

Diligence, who was on lease to Lord Lonsdale, having proved his racing career, has passed into the National Stud, where he was bred, to take up stallion duties next season.

Lady yearling fillies, Beryl Ode, by Roi Herode, and Hazel Ope, by Royal Canopy, have been leased by Lord Lonsdale from the Kinmaree Stud, Dublin, until the end of their three-year-old career.

WATKINS, 77 and 78 DAME ST., DUBLIN. Bootmaker and Legging Specialist. Polo, Racing, and Hunting Boots to measure in one week.—(Advt.)

THURLES MEETING—September 17. ORDER OF RUNNING.

	R.M.
September Plate	2.30
Thurles Plate	3.0
Corporation Plate	3.35
Stewards' Plate	3.0 Traders' Plate 5.0

CURRAGH MEETING—September 18, 19, 20 TUESDAY.

	R.M.
Surry Plate	2.0 French Furze Stakes 3.40
Kildare Plate	2.0
September Plate	2.40 Apprentices' Plate 4.10
Anglesey Stakes	3.10

WEDNESDAY.

	R.M.
Harehill Plate	1.30 Turf Club Cup 3.10
Experts' Stakes	2.0 Loughbrown Plate 3.40
Irish St. Leger	2.40 Osborne Plate 4.10

THURSDAY.

	R.M.
Conyngham Plate	2.30 Biennial Stakes 3.10
His Majesty's Plate	2.0 Railway Stakes 3.40
Sprint Plate	2.40 Welter Plate 4.10

ENNIS MEETING—September 21.

	R.M.
Lake Plate	2.0 Town Plate 3.10
Autumn Plate	2.30 Dulick Plate 4.0
Stewards' Plate	3.0

MILTOWN-MALBAY MEETING—September 22.

	R.M.
Miltown-Malbay	Armada Plate 3.5
	Strand Plate 3.45
Clare Plate	2.0 Spanish Point
Seaside Plate	2.40 Plate 4.15

POLO.

ALL IRELAND CLUB.

To-day—Novel American Tournament. Fourth match at 3.30. p.m.; fifth match at 4.15 p.m. Practice at 5.30 p.m.

ALEXANDRA PARK.

TO-DAY'S PROGRAMME AND SELECTIONS.

A busy week's racing will be rounded off at Alexandra Park to-day, and, no doubt, Londoners will take full opportunity of what appears likely to be a good day's sport. The September Handicap attracts chief interest, and for this Palomides, Blagueur, and Envoy seem likely to supply the winner. The first named has run over the course, and though regarded by many as a rogue I am not at all sure that he is as black as he is painted. At any rate, he appears to have gained confidence with age, for no fault can be found with his recent displays. Blagueur, as a winner over the course, is entitled to respect, but I cannot fancy him to beat Envoy, who, were he a certain runner, would be my selection. As his presence is doubtful, my vote goes to Palomides. Selections are as follow :—

Hornsey Plate—**Dusky Brave.**
Harringay Plate—**London Pride.**
Juvenile Plate—**Westacre.**
Hampstead Nursery—**Billy Beck.**
September Handicap—**Palomides.**
Finsbury Handicap—**Bengal.**
Maxwell Stakes—**Redhill.**

1.15—HORNSEY T.V.O. PLATE of £230. 5 f.

000	PEACHAVEN (Sir H. Bird)	Hammond	7 10
0	TULLEDEAN (Mrs. Holliday)	Lines	7 7
00	EQUITY (Mr. Howard)	F. Darling	7 7

The above have arrived.

021	DUSKY BRAVE (Mr. Barnett)	Easterbee	8 10
013	SPRING RUNNING (Mr. D. Waugh)	D. Waugh	8 3
110	DOSSIER (Sir F. Hulton)	Wootton	8 3
014	ELEGANT GIRL (Mr. Marshall)	Morris	8 3
04	SUNSHOT F. (Mr. Davidson)	Cottrill	8 3
400	HIPPOLYTE F. (Sir A. Bailey)	F. Hartigan	8 3
213	DRY MOATE (Mr. Wilson)	J. Rhodes	8 0
134	BEES IN AMBER (Mr. C. Whitney)	Property of Messrs. Gill.	8 0
310	JULIUS (Mr. Sicbert)	R. W. Colling	8 0
313	ZIANDI (Mr. Stewart)	O. Bell	8 0
0	TRIEZE (Mr. Wyndham)	Cleaver	8 0
	COCK OF THE WALK (Mr. Reynolds)	Scott	7 10
0	ALFRED THE GREAT (Mr. Reed)	Foster	7 10
00	MOON MYRTLE (Mr. Stone)	Walls	7 10
00	MOONEE PEARL (Lord Queenborough)	Gilpin	7 10
030	RESTORATION (Lord Londonderry)	Property of Mr. Fraser.	7 10
0	POMANDER (Sir E. Hulton)	Wootton	7 10
000	BLUEBIRD (Mr. Harding)	Cleaver	7 10
00	BAY MARCUS (Mr. Brandon)	Bennett	7 10
000	PSYCHOLOGY (Mr. Carruthers)	Mercer	7 10
	COUNTRY PALATINE C. (Lord Fielden)	G. Sadler	7 10
422	CHINA ORANGE (His Majesty's)	Mann	7 10
0	WELCOMHOME (Miss Ash)	Private	7 7
032	PERFECT FORM (Mr. J. Cohen)	Cottrill	7 7
0	POLIZEI (Mr. J. Cottrill)	Cottrill	7 7
0	SENORITA (Lord Derby)	Lambton	7 7
45	ELEANOR M. F. (Lord Derby)	Lambton	7 7
000	BEECHCLIFFE (Mr. Dixon)	Medcalf	7 7
300	TEN (Mr. Dixon)	Idle	7 7
000	BEECHCLIFFE (Mr. Dixon)	Medcalf	7 7
0	CARRAWAY (Mr. Carruthers)	Mercer	7 7
000	GRANDEUR (Lord Glanely)	C. Marsh	7 7
000	SQUARE CAPE (Sir R. Jardine)	G. Wagstaff	7 7
00	HARROW (Mr. MacColl)	MacColl	7 7
000	CHARLESTOWN (Mr. Bird)	Bird	7 7
0	GREENLET (Mr. Wrigley)	G. Sadler	7 7
232	CALNE LADY (Mr. Wright)	Templeman	7 7
0	WOOD VIXEN (Mrs. J. Woodcock)	Rhodes	7 7

2.0—HUNTINGDON HANDICAP (3.) PLATE of £200 added. 1¼ m. 110 yds.

0	QUIET SQUIRE (Mr. Bancroft)	Easterby	8 10
205	PURSE PROUD (Mr. Bancroft)	Easterby	8 10

The above have arrived.

030	LANGARDEN (Mr. Shaw)	G. Bennett	8 7
053	WARRINGTON (Capt. Elsey)	Wilkes	8 7
000	WESTACRE (Mr. Bird)	Hare	7 7
231	LONG CORRIE (Mr. Collins)	G. Bennett	7 7
322	PROLIFIC (Mr. S. Wootton)	Wootton	9 0
410	ROYAL BUCKS (Mr. Higgett)	Hammond	10
344	LONDON PRIDE (Mr. Edge)	G. Peake	9 4
240	BLUE BELL (Mr. Mitchell)	Hogg	9 4
040	KILLEEN (Mr. Lanahan)	Lanigan	7 7
0	JULIO (Mr. Brown)	Foon	7 7
000	BELL SMITH (Mr. Mc'Donald)	Darling	7 7

2.30—JUVENILE (3.) PLATE of £500. 5 f.

000	LUSCIOUS C. (Lord Wolverton)	Lambton	9 0
0	MAHJONGG (Mr. Bendit)	F. Bullock	9 0
040	GOLDEN KNIGHT (Mrs Ratcliffe)	Griggs	9 0
400	L.M.S. (Mr. H. Cox)	F. Leader	9 0
330	SPRINGFIELD (Mr. Lord)	Derby	9 0
00	POMPEINS (Mr. W. Clark)	Lambton	9 0
0	ST. GIRONS C. (Mr. Barrow)	W. Waugh	9 0
000	CALEY HEIR (Mr. Peacock)	F. Bullock	9 0
200	MAH-JONGG (Mr. Bendit)	Davidson	8 11
123	ZAMORA (Capt. Rochford)	Rochford	8 11
0	HELSBY (Sir R. Cunliffe-Owen)	Stud	8 11
111	MONTIFRINGILLA (Mr. W. Dixon)	O. Bell	8 11
0	FLOWER SPIKE (Mr. Elliott)	Cundell	8 11
0	SILV

PUBLIC AMUSEMENTS.

GAIETY THEATRE.
MATINEE TO-DAY AT 2.30.
TO-NIGHT, at 7.45, LAST PERFORMANCE OF
TONS OF MONEY.

GAIETY THEATRE
MONDAY NEXT, FOR SIX NIGHTS AT 7.45.
Matinees, Wednesday and Saturday, at 2.30.
ALFRED BUTT and ANTHONY PRINSEP Present
BLUEBEARD'S 8th WIFE,
FULL LONDON COMPANY,
From the QUEEN'S and GLOBE THEATRES.
The Cast includes—
FARREN SOUTAR, IVAN S. MSON,
and MARJORIE DAY.
USUAL PRICES. NOW BOOKING.

OLYMPIA THEATRE.
(LATE EMPIRE).
6.45 ..... TWICE NIGHTLY ..... 9.0.
LAST NIGHT of the
Famous Furness Williams Grand Opera Company.
TO-NIGHT "MARITANA"
(SAT.)—
Cast—Lily Moon, Furness Williams, May Davies
Frank Clarke, etc.
NEXT WEEK—The World-Famous Attraction,
"DAVID DEVANT'S MYSTERIES."
Usual Prices. Box Office, 12-4. 'Phone 3208.
SUNDAY PICTURES AS USUAL.

ABBEY THEATRE.
MATINEE TO-DAY at 2.30.
TO-NIGHT at 8.
CATHLEEN NI HOULIHAN,
By W. B. YEATS.
THE SUBURBAN GROOVE,
By W. F. CASEY.
Booking at Theatre: 'Phone 5268.

QUEEN'S THEATRE.
TWICE NIGHTLY, 6.45 and 8.45. TEL. 3016.
THE LYRIC WHIRLWIND DANCERS GREATEST
PRINCESS' THEATRE SUCCESS.
THE LIGHTS O' LONDON,
By GEO. R. SIMS.

PRINCESS, RATHMINES.
"THE LOVE SPECIAL,"
Starring the late WALLACE REID.

METROPOLE CINEMA.
O'CONNELL STREET.
MAE MARSH in her outstanding Triumph.
"FLAMES OF PASSION,"
IN TEN PARTS.
Produced at enormous Cost, and Played by All Star Cast. "The most successful Film made in this Country."—Daily Mail. Daily at 3.30, 6.0, and 8.30 p.m. Also Jamin's Hour of Agony. Glimpses of the District before the Disaster.

METROPOLE RESTAURANT
Open Daily, 11 a.m.-9.30 p.m.
Luncheons, Dinners and Afternoon Teas Served.
High-Class Cuisine. Orchestral Music.
Dances and all Functions Arranged.
Apply Manageress 'Phone 3279).

METROPOLE BALLROOM.
WEEKLY DANCES OF
DRUMCONDRA
LAWN TENNIS CLUB
Every Thursday Evening (7.30 to 11 p.m.),
Commencing 20th SEPTEMBER, 1923.
Open to Visitors. Evening Dress Optional.
ADELAIDE MELODY BAND.
LAST DAY
OF THE ENORMOUSLY SUCCESSFUL
PATHECOLOR DRAMA,
"LOVE,"
Featuring
LOUISE GLAUM and JAMES KIRKWOOD.

THE GRAFTON PICTURE HOUSE
7 ST. STEPHEN'S GREEN.
EXHIBITION OF PICTURES
BY
ISABEL ATKINSON. J. O'HALLORAN.
HILDA ROBERTS.
SEPTEMBER 15-29th.
Open 11 a.m.-5.30 p.m.
Admission 1/-

CLONMEL HORSE SHOW AND AGRICULTURAL SOCIETY.
DOG SHOW
Will be held
AT SHOW GROUNDS, CLONMEL,
ON
THURSDAY, OCTOBER 18th.
Entries Close 40th Inst. Sec., Show Grounds, on October 4th. Schedules on application. Also Fruit and Vegetables, etc.
TWO HORSE JUMPING COMPETITIONS, Open and Novice. £50 in Prizes.

BLACKROCK CARNIVAL,
MUNICIPAL BUILDINGS, BLACKROCK.
THURSDAY, FRIDAY, AND SATURDAY,
20th, 21st, and 22nd SEPTEMBER.
BALLROOM (Dancing 7.30), CAFE CHANTANT, NUMEROUS STALLS, PALMISTRY, ROULETTE, WHIST, WIRELESS DEMONSTRATIONS, etc., etc. etc.
Open each Afternoon from 4 o'clock.

ROYAL IRISH ACADEMY OF MUSIC,
WESTLAND ROW, DUBLIN.
The NEW TERM will COMMENCE on THURSDAY, 20th SEPTEMBER, 1923.
Candidate Pupils (bringing Music to perform) are requested to attend as follows, viz.—
PIANO, FRIDAY, 21st SEPTEMBER, 3.30 p.m.
SINGING, TUESDAY, 25th SEPTEMBER, 11.30 a.m.
VIOLIN AND VIOLA, MONDAY, 24th SEPTEMBER, 3.30 p.m.
VIOLONCELLO, FRIDAY, 21st SEPTEMBER, 11.30.
ORGAN, FRIDAY, 21st SEPTEMBER, 12 o'clock.
Forms of Application and Prospectuses, particulars as to EVENING and other Classes, can be obtained at the Academy.
(By Order),
C. E. GRAHAME HARVEY, Secretary.

THE GEORGE HARRISON ORATORIO SOCIETY.
Candidates for Membership should apply as early as possible (by letter) to the
HON. SECRETARY,
12 CRESCENT VILLAS, GLASNEVIN.
Oratorios in Rehearsal—Messiah and Judas Maccabæus.

DUBLIN SCHOOL OF ELOCUTION AND DRAMATIC ART.
RE-OPENS 24th SEPTEMBER.
Special Courses for Stammering and Defective Speech.
Principal: Miss CORA McHARDY-FLINT.
Interviews: Tuesday and Thursday, 5 to 9 p.m.
80 UPPER LEESON STREET.

MISS CULWICK'S CHORAL SOCIETY.
Candidates for membership should apply at once to Miss CULWICK, 62 UPPER LEESON STREET.

MAESTRO ADELIO G. VIANI
(SENIOR PROFESSOR OF SINGING OF THE ROYAL IRISH ACADEMY OF MUSIC).
Will resume Lessons on
MONDAY NEXT, 17th SEPTEMBER
At his Private Address,
"VILLA MARIA,"
ST. MARY'S ROAD,
BALLSBRIDGE, DUBLIN.

DANCING & CALISTHENICS.
THE MISSES MALLINS
WILL RE-OPEN ALL CLASSES DURING THE FIRST WEEK IN OCTOBER.
CHILDREN'S CLASSES—Dublin, Kingstown, Bray, Dalkey, Foxrock, etc.
BALLROOM CLASSES—Dublin, Bray and Kingstown.
Prospectus on application.
31 PEMBROKE ROAD.

MISS EVELINE BURCHILL'S SCHOOL OF DANCING
WILL RE-OPEN SATURDAY, SEPTEMBER 22nd, AT THE HALL, UPPER RATHMINES
(Opposite Frankfort avenue).
Private Lessons by Appointment. Schools Visited.
Apply 12 EATON SQUARE, TERENURE, DUBLIN.

ARCADIA, BRAY.
MORE POPULAR THAN EVER.
SEASIDE DANCES
EVERY WEDNESDAY, SATURDAY, SUNDAY, 7.45 to 11. Admission, 2/6.
HARRISON'S BAND.
Owing to enormous success, Special Banana Night on Saturday, September 22nd. Numerous prizes.

DANCING.
MISS KATHLEEN MANDERS
(CERT.)
RE-OPENS ALL
CLASSES FIRST WEEK OF OCT.
Prospectus on application to
ST. STEPHEN'S HALL,
NORTHUMBERLAND ROAD, DUBLIN.

DANCING SALOON
In connection with
ROSCOMMON CHURCH BAZAAR.
DANCING 10 p.m. to 4 a.m.,
September 25, 24, 25, and 26.
Music—Adelaide Melody Band, Dublin.
Tickets, 10/- each. President—Mrs. D. A. Harlow.

EVENTS IN IRELAND are fully summarised in the "WEEKLY IRISH TIMES," with Illustrations. Price Twopence.

PUBLIC AMUSEMENTS.

THEATRE ROYAL.
6.45 ..... TWICE NIGHTLY ..... 9.0.
WILKIE BARD.
NEXT WEEK—A 1923 SPECIAL MIXTURE.
HIGH HEELS
AND STOCKINGS.
THE STRONG ARRAY OF TALENT INCLUDES:
JACK GALLAGHER,
Jackson Moore, Argyle Nolan, Gracie Holmes,
THE MASCOT CABARET JAZZ BAND.
ALBERT DARNLEY, JUNR.
Madame Rossell's Six Venona Girls. Charlie Sharp,
BILLY and DORIS HARLEY.

WINTER GARDENS CAFE.
LADIES' ORCHESTRA 1 to 2.30 and 4 to 6 p.m.

THEATRE ROYAL, DUBLIN.
SATURDAY, OCTOBER 6, AT 3.
Director—Fred Williams, 36 Wigmore St., London, W.1
UNDER DISTINGUISHED PATRONAGE.
RUMMEL
THE WORLD FAMOUS PIANIST
IN A SPECIAL RECITAL.
PLEYEL GRAND PIANOFORTE.
TICKETS (including Tax) 10/-, 7/6, 5/-, 3/6.
Plan Tickets at Box Office, THEATRE ROYAL.

TIVOLI (6.45 and 9 Tel. 4125.) THEATRE
MARASCO & SOCOLOBA,
The Great Harpist and Classical Dancer.
Renda Rudd. Oliver Conroy. Bertini.
Billie Vail. Margot Sleed
LYONS and O'MOORE.

PAVILION, DUN LAOGHAIRE
5.30 to 10.15. LAST DAY OF
PETER IBBETSON,
A Picture of Superb Charm and Exquisite Beauty
At 5.40, 6.5, and 8.40 Jack London Story etc etc
Mon. & Tues. W. S. Hart in "Travellin On"
WED. (Four days only) BLOOD AND SAND
POSITIVELY LAST TWO DAYS.

LA SCALA THEATRE.
ORPHANS OF THE STORM,
The Picture which has all Dublin talking.
The Picture which is different.
The Picture magnificent.
SHOWING TWICE DAILY,
3 o'clock and 8 o'clock.
WE ARE NOT BOOKED OUT.
PLENTY OF SEATS AVAILABLE.
BOX OFFICE OPEN
10 o'clock until 1 o'clock, 3 o'clock until 8 o'clock

LA SCALA BALLROOM.
TO-DAY (SATURDAY).
4 o'clock until 6 o'clock.
THE DANSANT.
FULL LA SCALA RHYTHM KING BAND.
TO-NIGHT. TO-NIGHT.
DANCING,
8 o'clock to 12 o'clock.
LA SCALA RHYTHM KING BAND.
"THE FINEST COLOURED BAND IN EUROPE."
TO-NIGHT, AT 8 O'CLOCK.

LA SCALA THEATRE.
SUNDAY AFTERNOON CONCERTS.
OPENING SUNDAY, 23rd SEPT.
GLASGOW ORPHEUS CHOIR.
Admitted by all London Critics to be the finest Choir in the United Kingdom.
Conductor—Mr. HUGH ROBERTSON.
BOOKING OFFICE OPENS MONDAY, 17th SEPTEMBER.
AT LA SCALA THEATRE.

YOU NEEDN'T GO TO MEXICO TO SEE THE ECLIPSE—
IT WILL BE MUCH EASIER TO SEE
MYRA CARNIVAL
Eclipse all Carnivals, past, present and future, at
PRINCESS PARK, RATHMINES.
COMMENCING
TO-DAY AT 4 p.m.
SOME OF THE ATTRACTIONS ARE
THE HEATHER BALLROOM, CEILIDH HALL, AMERICAN LOUNGE, STALLS, CASINO TENNIS, CLOCK GOLF, HOBBY HORSES, CHAIROPLANE, MOUNTAIN SLIDES, Etc., Etc.
IN AID OF
THE SOCIETY OF ST. VINCENT DE PAUL,
Myra House, Francis street.

"RESTORA" BAZAAR.
IN AID OF
RATHMINES PARISH CHURCH RESTORATION FUND.
The Executive Committee respectfully request that
NO PRIZES, SUBSCRIPTIONS, etc.,
BE GIVEN TO ANY PERSON,
unless such person
PRODUCE AN AUTHORISATION CARD
signed by the Hon. Secretaries and stamped with the Parochial Seal.

THE READ PIANOFORTE SCHOOL,
12 HARCOURT STREET,
WILL RE-OPEN ON
MONDAY, SEPTEMBER 24th.
THREE FREE ENTRANCE SCHOLARSHIPS.
For particulars and prospectus apply to the Secretary, who will attend daily from 11 to 1 and 2.30 to 5.
Interviews with the Principal by appointment.

DANCE TO-NIGHT, 8 to 11
IMPERIAL BALLROOM (CLERY'S).
ADELAIDE MELODY BAND.
Tickets at entrance, 5/- each. Evening Dress.
TEA DANCES, MONDAY, WEDNESDAY, and SATURDAY, 4 to 6.
T. LEGGETT BYRNE.

DANCING.
Private Lessons by Appointment.
Children's and Adult Classes.
MISS HAINES
13 WESTMORELAND STREET, DUBLIN.

BELFAST READERS.
THE IRISH TIMES is due to arrive in Belfast at 9.5 a.m. each day. If your Copy is not delivered within a reasonable time please communicate with our Local Office, 108 Royal Avenue, Telephone—Belfast, 1787.

FOR SENDING ABROAD TO FRIENDS the best Irish Paper is the "WEEKLY IRISH TIMES." Price Twopence.

WEST & SON,
GRAFTON HOUSE,
102 & 103 GRAFTON STREET, DUBLIN.
INVITE INSPECTION OF THEIR STOCK OF
IRISH-MANUFACTURED
SOLID SILVER GOODS—THE LARGEST SELECTION IN THE COUNTRY.
CHALLENGE CUPS, MEDALS, ETC., ETC.,
ALL MADE IN DUBLIN.

J. W. ELVERY & CO., LTD.
CART AND RICK COVERS,
In Green, Drab, Black, and White.
MOTOR LORRY COVERS,
Green, White, Drab.
SIDECAR COVER IN HOODITE
TO ORDER, A SPECIALITY.
HORSE LOIN COVERS,
DOG COVERS, &c.
ELEPHANT HOUSE,
45 & 46 LR. O'CONNELL ST.,
76 MIDDLE ABBEY ST.,
54 NASSAU ST.,
65 DAWSON ST.,
DUBLIN.
Also at CORK and LONDON.

THOMPSONS
READY FOR SERVICE SUITS,
4 TO 7 GNS.
8 WESTMORELAND STREET.

NEW CHURCH
TO
OUR LADY OF LOURDES.
LR. GLOUCESTER STREET, DUBLIN.
A temporary Edifice has been erected on the site secured for the New Church, which is badly needed in this locality.
It is already crowded, and the Shrine has aroused a deep spirit of Devotion to Our Lady of Lourdes, with most beneficial results among the people.
The Accommodation afforded by the Temporary Structure is inadequate. The Administrator strongly appeals to the Catholics of Dublin and of Ireland for the means to undertake the building of the New Church. The District being one of the most densely populated and poorest in the city, little pecuniary aid can be expected from it.
The Holy Sacrifice of the Mass will be offered EACH WEEK for Subscribers.
Subscriptions will be thankfully received by any of the Clergy, or by
Very Rev. JOHN FLANAGAN, Adm.,
85 Marlborough street, Dublin.

FIRST IMPRESSIONS ARE LASTING.
The first impression a caller has of your home is of the FRESHNESS and FINISH OF YOUR WINDOW HANGINGS. BOTH ARE SAFE IN OUR HANDS.
DUVAL ET CIE,
ART DYERS AND CLEANERS,
8 NASSAU STREET, DUBLIN.

KENNEDY'S BREAD.
FINEST QUALITY
MADE.
BAKERIES:
127 & 128 GREAT BRITAIN ST.
AND
ST. PATRICK'S BAKERY, DUBLIN.

A LECTURE
ON
CHRISTIAN SCIENCE
(Under the auspices of First Church of Christ, Scientist, Dublin),
AT
35 MOLESWORTH STREET,
THURSDAY, 27th SEPTEMBER,
AT 8 p.m.,
BY
MR. JOHN J. FLINN, C.S.
(Of Evanston Illinois, U.S.A.),
Member of the Board of Lecturership of The Mother Church, the First Church of Christ, Scientist, Boston, Mass.
All are cordially invited.
Doors Open 7.30 p.m. Admission Free.

FOR PUBLIC NOTICES SEE PAGE 1.

SERMONS.

UNITARIAN CHURCH,
STEPHEN'S GREEN.
TO-MORROW (SUNDAY).
12—"Is Christianity Pessimistic?"
7—"The End of the World."
Preacher:
REV. E. SAVELL HICKS, M.A.

CITY OF DUBLIN Y.M.C.A.
LOWER ABBEY STREET.
TO-MORROW (SUNDAY) NIGHT, at 8.30 p.m.,
(Singing from 8 p.m.)
BRIGHT EVANGELISTIC SERVICE.
A SPECIAL ADDRESS will (D.V.) be given by
REV. GORDON WATT, M.A.,
Who is paying another short visit to Dublin.
EVERYBODY WELCOME TO COME AND HEAR HIM.

BRIGHTON ROAD METHODIST CHURCH.
11.30 a.m.—REV. JAMES M. ALLEY.
7 p.m.—Rev. JAMES M. ALLEY.
Subject: "The Three Mysteries of the Christian Life."

ADVERTISEMENTS.

The following is the order of Advertisements in to-day's Irish Times:—

	First Page.		Fourth Page.
Births, Marriages, and Deaths.		Shipping Contracts.	
Public Notices.		Railways.	
Government Notices.			Sixth Page.
Education.		Amusements.	
Hotels.		Sermons.	
Horses.			Tenth Page.
	Second Page.	Dress for Sale.	Wanted.
Cycles and Motor Cars.		Dogs for Sale.	Wanted.
Lost and Found.		Stabling.	Let and Wanted.
Situations Vacant and Wanted.			Eleventh Page.
Medical.		Auctions.	
	Third Page.	Houses and Lands.	
Tuitions.		Legal Notices.	
Schools.		Business Premises.	
Specific Articles for Sale and Wanted.		Horses.	Let and Wanted.
Gardening, etc.		Apartments, Seaside and Country.	
Poultry, Eggs, Dairy, etc.		Miscellaneous.	
Furniture.			Twelfth Page.
Musical, Furs, etc.		Auctions.	
Motors, etc.			

The Irish Times.

SATURDAY, SEPTEMBER 15, 1923.

NEWS SUMMARY.

IRELAND.

President Cosgrave returned to Dublin from Geneva yesterday, and received a remarkable welcome.

A reliable correspondent in Geneva says that the Irish Free State intends to appeal to the League of Nations in the matter of the boundary between South and North. The "Treaty" with Great Britain must first be registered.

Professor Whelehan, Assistant Minister of Industry and Commerce, submitted certain proposals to the Joint Conference of representatives of the Employers' Federation and of various trade unions, at Cork, yesterday, and requested both sides to decide on their acceptance or rejection by Wednesday next. The nature of the proposals were not disclosed.

Notices have been served on the Irish Distributive Workers' and Clerks' Union that, on and from Monday next, wages will be reduced by members of the Dublin Merchant Drapers' Association in their shops.

GREAT BRITAIN.

Major-General Sir David Brice has been elected the next President of the British Association. The meeting next year will be held at Toronto.

A speaker at yesterday's meeting in Liverpool of the British Association for the Advancement of Science, said that six million working days had been lost this year by strikes and lock-outs.

Five persons were killed yesterday afternoon on the wreck of the machine which carried the London to Manchester air mail. They included the pilot, the mechanic, and three passengers, one of whom was a lady.

ABROAD.

The Ambassadors' Conference has given Greece detailed directions of the way in which the conditions imposed by it for the satisfaction of Italy are to be carried out.

Popular feeling in Germany generally approves the new offer to France, but there are sharp divisions in the Cabinet.

SPORTING.

In the final round of the Irish Open Amateur Championship, at Newcastle, Co. Down, yesterday, Captain G. N. C. Martin defeated Major C. O. Hezlet by one hole.

At Doncaster yesterday, Silurian won the Doncaster Cup.

"To the State!"

The public welcome which was given by the people of Dublin to President Cosgrave last evening on his return from Geneva was a really remarkable display of popular enthusiasm. The ceremonial was organised admirably, and from the salute of guns as the mail boat entered Kingstown Harbour to the great banquet in the Metropole Restaurant all the arrangements went like clock-work. The most striking feature of the reception, however, was not the carefully planned arrangements but the spontaneous enthusiasm of the crowds. From Carlisle Pier to Sackville street the President's route was lined by throngs of people who cheered him wildly as he passed. Dublin is accustomed to mass meetings; but surely the dense crowd which gathered outside the Metropole Restaurant to hear Mr. Cosgrave's speech must have constituted a "record." The Irish people are beginning to realise only now the benefits which have been conferred on them by the Anglo-Irish Treaty. They have had such a surfeit of political propaganda that they have not had time to grasp the full meaning of that historic instrument, and President Cosgrave's visit to Geneva has brought home to them virtually for the first time the true significance of the Irish Free State. Ireland is now a nation in every sense of the word. The Treaty has given her the *entrée* to the League of Nations, in which her representatives sit in council with statesmen from every part of the globe. The seal has been set on her liberty; and, as the President said, the representatives of the other nations of the world vied with one another in the warmth of their welcome to the youngest recruit. In the light of these great facts all the illusions and pretences of *doctrinaire* politics are exposed in their naked absurdity. All the affairs of the Irish people are in Irish hands. In the words of Arthur Griffith, Ireland is ours for the making, and if the work of national reconstruction does not succeed, not England, but Irishmen themselves, will be to blame.

"To the State!" was the slogan with which President Cosgrave responded to the people's welcome last evening. A heavy task lies ahead. For the past twelve months the young Government of the Free State has been engaged in a struggle for life and death with the forces of destruction and disorder. It has triumphed; but its victory has cost the nation dear. The two men on whose purpose and enthusiasm the people's hopes were set perished while their work was yet in its beginning. Strong hands took up the torch which they laid down, and to-day the Free State is safe. The bills, however, remain to be paid. The material cost of the irregular campaign is computed at about £50,000,000, and in actual hard cash it will mulct the taxpayer in at least £35,000,000. Furthermore, the Government has been forced to raise a large army at an annual cost of over £10,000,000, and to incur a heavy debt which will drain the public purse for years. Now the Government must turn its attention to the work of making all this damage good, and wiping the debt off the national slate. In this task it will need the active co-operation of every citizen. Every man and woman must give of his and of her best to the State without grudge and without stint. The first essential is economy in public and private affairs. We are a poor nation now, and our coat must be cut according to the cloth at our disposal. In this respect, we look to the Government to set a good example to the people. During the past year expenditure has been extremely high; but, in the circumstances, nobody has been inclined to cavil at the Government for doing everything in its power, *coûte que coûte*, to vindicate the law and to suppress rebellion. Now, however, the axe must be laid to the root of the tree, and the most ruthless retrenchment must be enforced. The Free State can afford no luxuries. Every penny must be counted before it is spent, and the best possible value must be secured for the people's money. *Dail Eireann* will reassemble on next Wednesday, when a formidable programme will await its attention. The real test of Irish statesmanship then will begin.

Free Trade.

It frequently happens in the world of material affairs that a man finds it necessary to jettison one or more of the fundamental principles on which he has conducted his business. No stigma attaches to the process. On the contrary, if the change is accompanied by satisfactory financial results, the innovator is dubbed a shrewd man by his business associates. In politics, for some undiscovered reason, a different attitude of mind prevails. The statesman or politician who changes his mind is immediately suspect, and, if not openly accused of cutting his political coat to fit his pocket, he is regarded as having rather shamefully deserted those whose opinions he formerly shared. This view can be understood when the politician's change of opinions is clearly subsidiary to his change of party, but one would not expect it to be held where the abandoned opinion is one of immediate practical concern, such as the relative merits of Free Trade and Protection. To the British Free Trader, however, his doctrine has long ago become a fetish, a sacred principle to depart from which, for the sake of building up this paltry industry or saving some other trade from extinction at the hands of the foreigner, falls in the same category as changing one's religion or betraying one's country. It is necessary to appreciate this attitude of mind to remember that in England a Free Trader and a rabid Free Trader were synonymous terms to realise that heaven must, indeed, have seemed to be falling in Bradford—the Mecca of Free Trade—when the Chamber of Commerce passed, in rapid succession, two resolutions, one demanding that steps be taken to prevent supplies of raw material, and, in particular, of wool, from going out of the Empire, and the second, that some measure of protection be given to the British woollen industry, which, it was alleged, is being ruined by French and German competition.

The resolutions, needless to say, were not passed without dissentient voices. It was noted, however, that the voices raised in protest were those of Liberal politicians, and not those of textile manufacturers. No attempt was made to deny that the British woollen trade is in a parlous condition, and that, owing to their freedom from taxation, depreciated currencies, and low wages, the Continental weavers are placing goods on the British market at prices which the British manufacturers cannot meet. Nor could it be denied that these foreign competitors had their own home markets sealed to them by adequate tariffs. These matters were not dwelt upon by the Free Trade enthusiasts who besought the Bradford Chamber of Commerce not to lay impious hands on the sacred person of the Free Trade Rimmon. The old argument was advanced that, if one were protected, all must be protected, that if Bradford demanded a tariff on foreign woollens, the farmers would demand a tariff on foreign wheat. The argument is specious, because there is no reason why every item included in, or excluded from, a tariff should not be judged on its merits. The woollen industry, however, has ceased to be terrified by the thought of costlier food or higher wages. These might make it harder to compete in foreign markets, but Protection would at least save the home market that is now being "collared" by the foreigner. Against the resolution calling for the keeping of raw wool supplies from going outside the Empire, it was urged that the United States might retaliate by prohibiting the export of raw cotton. Here, again, the argument is specious. If the United States did so threaten it might be desirable to make a special arrangement with them. All these questions are of importance to the people of the Free State, whose own fiscal policy has still to be determined, and it will be interesting to see if the present British Government will embark upon a definite tariff policy, and, if so, whether the British people will accept the new order of things as inevitable, or will rally once more round Mr. Asquith and "unrepentent Free Trade."

"Summer Time."

To-morrow morning at two o'clock (Greenwich time) the "Summer-time" of this year will come to an end. At that hour Greenwich mean time again will come into use throughout Ireland and Great Britain. On every occasion when the official time has been changed there has been a certain amount of confusion in the minds of some persons whether they should put their clocks backwards or forwards; to those people we give warning that their clocks should be put back. Strictly speaking, when the clock reaches the hour of three a.m. it should be put back to two; but most people, no doubt, will perform the rite before departing to their beds. Anybody who makes the mistake of advancing his clock will find himself abroad on Sunday morning two hours sooner than he intended. We now have had Summer-time with us for eight years, and we can say that it has proved itself to be, on the whole, a very great advantage. Most of the objections raised against it have come from those who are inherently conservative or inherently sentimental. Perhaps the most original objection made was that by the adoption of Summer-time the authorities were undermining the *morale* of the nation—by acting, and giving countenance to, a lie. The gentleman who made that point apparently never realised that, if everybody set his watch by the sun, no two villages would have uniform time. If the only advantage brought by Summer-time were the granting of an extra hour of sunlight in the evenings to hundreds of thousands of workers in shops and factories, if there were no national saving of any kind, Summer-time would still have proved its worth.

Spain's Troubles.

Spain now must be added to the list, already considerably long, of countries which have adopted revolutionary methods. In these countries constitutionalism has more or less gone by the board; the *coup*, military or otherwise, has taken its place. It is a sign of the times that nowadays events of this kind attract comparatively little attention. Before the Great War a revolution would have been the talk of everybody for days; but now, so accustomed is the man in the street to stirring events, that, when he hears news of them, he scarcely pauses in his effort to find the winner of the day's big race. The Spanish revolution seems to be on a par with that which took place in Italy, except for the fact that its leader is a soldier. Captain-General Primo de Rivera, the organiser of the *coup*, issued a proclamation on Wednesday night calling on the King to save Spain, and to dismiss the Ministers of the Government. Barcelona, the centre of the movement, was seized, and throughout the country the Army generally threw in its lot with General de Rivera. News now comes to hand that the King of Spain has sent for General de Rivera, and has asked him to form a Government. Thus the revolutionaries have gained their first point very rapidly; whether they will be able to restore the country to a state of order and security is another matter.

COURT AND PERSONAL.

The Duke and Duchess of York have left Balmoral Castle. The Hon. Hew N. Dalrymple and the Rev. Canon J. N. Dalton have also left. Evelyn Lady Alington and Mrs. Blundell Leigh had the honour of dining with the King and Queen last evening.

* * *

Princess Louise Duchess of Argyll gave an entertainment yesterday afternoon at 50 Buckingham Gate to a large party of the blind workers who are under the care of the London Association for the Blind. An excellent tea was provided, and the band of the Argyll and Sutherland Highlanders contributed an enjoyable programme of music, which was much appreciated.

* * *

Yesterday Mr. George Harvey, American Ambassador, arrived at Southampton on the ss. Leviathan from New York. He was met by Mr. Post Wheeler, *Chargé d'Affaires*, who accompanied him to London. It is announced that the very clever portrait of Mr. Harvey, which has been executed by Mr. Howard Chandler Christy is to be on exhibition from September 17th to October 6th at 1 Charing Cross, the headquarters of the English-Speaking Union.

* * *

The Duchess of St. Albans is remaining at Buxton till next week, and will spend a few days with Lord Richard and Lady Moyra Cavendish at Holker Hall, before returning to her residence in Cadogan Gardens, London, S.W. General the Earl of Cavan and the Countess of Cavan are leaving London to-morrow for Black Mount, Argyllshire, where they will be the guests of the Earl of Durham. Earl Beauchamp and Lady Lettice Lygon have left Walmer Castle to pay several visits in Scotland.

* * *

Baron Wrenbury, a former Judge of the High Court of Justice, and a Lord Justice of Appeal from 1906 to 1915, celebrates his seventy-eighth birthday to-day. He is the fourth son of the late Rev. John Wall Buckley, and after a distinguished career at Christ's College, Cambridge, was called to the Bar (Lincoln's Inn) in 1869, and was made a Q.C. in 1886. The following year he married the daughter of Mr. C. E. Jones, Cornwall Gardens, S.W., and they have three sons and four daughters. The eldest son, the Hon. Dryan Burton Buckley, is a barrister, having been called in 1913.

* * *

To-morrow Viscount Stopford, eldest son and heir of the sixth Earl of Courtown, will be forty-six. He served through the South African and European Wars, and was mentioned in despatches, and received the O.B.E. His marriage with Miss Cicely Mark Birch took place in 1905, and they have three sons and four daughters.

* * *

The Right Hon. Andrew Bonar Law will celebrate his sixty-fifth birthday to-morrow. For some time past his health has given cause for uneasiness, but recent reports have been most reassuring, and his early return to political circles is confidently expected.

* * *

The Bishop of the Falkland Islands and the Bishop of Southern Brazil left Southampton yesterday in the ss. Arlanza for South America. Among the passengers on the ss. Arcadian leaving Southampton to-day for a cruise in the Mediterranean are Sir Howard and Lady Frank, Sir George and Lady Roche, Sir Robert and Miss Baird, and Sir James Crockett. Lord Weir, the Hon. Cecil and Mrs. Campbell, the Hon. John Cecil, Sir Alfred Yarrow and Sir Alfred Mond are leaving Southampton in the Berengaria for New York to-day.

* * *

An interesting presentation of a solid silver casket, surmounted by a replica of an antique cornucopia, was made by the Freemasons of the Province of Suffolk on Thursday to the Earl and Countess of Stradbroke, as a memento of their silver wedding, which they celebrated last July. Lord Stradbroke, who was appointed Governor of Victoria three years ago, has been enjoying a brief holiday in England, and will, with Lady Stradbroke and their family, leave for Melbourne next Thursday.

* * *

The Hon. Mrs. William Millar has left Killarney Wood, Bray, for London. The Hon. Mrs. Millington Drake has arrived in London from Bucharest, and leaves to-day for Scotland to visit her parents, Lord and Lady Inchcape, at Glenapp Castle, Ayrshire. General Sir Ian and Lady Hamilton are leaving London to-day for Lullenden Farm, their place at East Grinstead.

* * *

The marriage arranged between Henry L., son of the late George B. Morrison, of 1 De Vesci place, Kingstown, and Ethel Winifred, daughter of Edward M. Browne, of Belgrave Villa, Monkstown, will take place quietly in the middle of October.

* * *

C. M. O'Brien, M.D., has left town for some weeks.

* * *

Dr. Walter Healy has returned to 61 Lower Mount street.

* * *

Miss D. E. Hitchins and Froken H. Svenner have returned to 24 Upper Mount street.

* * *

Mr. F. Switzer has returned to 91 Grafton street with the New French Fashions for the Debutante Gallery.

Fashionable Silk Radium Flouncing, rich bright quality, in Peach, Almond, Jute, Silver, Fuchsia, Suede, Luminant, Ochre, Ivory, 5s. 11d.; bright silk quality, Black only, 2s. 11d.—W. Holmes, Dublin, Ltd., 69, 70, 71 George's street.

Coat and Skirt, nicely tailored, New Patterns, from 5½ guineas.—F. C. Bryson, 3 Church lane, two doors from College Green P.O.

The Misses McManus, Stephen's Green, have returned from Paris and London with the Autumn Fashions.

PASSENGERS ON ROYAL MAIL STEAMERS.

Arrivals:—Miss E. Stephens, Miss E. Griffin, Miss N. Caulfield, Mrs. J. J. Dunne, W. Meredith, Miss Kinahan, Miss M. E. Lynch, Mrs. S. Wilson, Mr. and Mrs. Manus Blake, Miss Mary Blake, F. E. Kelly, W. Mangan.

Departures:—Mrs. T. Mooney, Miss M. M. Burke, Mrs. Hill, W. Hill, J. P., J. P. MacFarlan, Miss R. Firench, Mr. and Mrs. Crampton, J. White, Mr. and Mrs. Raymond Stephenson, Mr. and Mrs. Leadbeatter, Miss Pauline Synnott, J. P. Collins, Miss Collins, William Chamney, Dr. and Mrs. H. W. Daly, R. F. Jones, Dr. R. A. Reynold, Master R. A. Wright, Sir G. and Lady Roche, Dr. H. C. Dundon, J. H. MacCarthy, Dr. and Mrs. W. Garde Browne, W. H. Leadbeatter.

Notable value in Newest Autumn Fashions this week at McBirney's.

Exquisite Bouquets, Wreaths, Crosses, Floral Designs, choicest flowers, shortest notice, lowest prices.—Ramsay's, 50 Nassau street.

The Mansfield Sisters are now fully stocked with all the Latest Furs, including Coats, Wraps, etc., made from the finest quality skins. Prices moderate.—28 Wicklow street.

Recent delivery of Autumn Goods, Wraps, Gowns, Costumes, and Millinery. Prices strictly moderate. Davis and Co., 45 Grafton st.

TO LADIES—Ladies' Department for Medical Appliances of all kinds.—Fannin & Co., 41 Grafton st. Corsetiere. Orders receive prompt attention. 'Phone 4505.—Davis and Co., 45 Grafton street.

In view of his distinguished services to St. Bartholomew's Hospital, Sir Robert Armstrong-Jones has been appointed Consulting Physician to the Department of Psychological Medicine.

STUDENTS' EXHIBITION.

A very interesting little exhibition of pictures opens at 7 St. Stephen's Green, Dublin, to-day. About sixty pictures, the work of the Misses Isabel Atkinson, J. O'Halloran, and Hilda Roberts, are being shown, and they reach a high standard of all-round merit. All three ladies are students. Nevertheless, their work shows a maturity of style and a perfection of technique which the work of many older artists lacks, and their pictures are chosen with admirable taste.

Miss Atkinson has developed a very individual style, and some of her water colours are excellent. One noticed particularly a delightful little study of an archway of which the composition is extremely good, and another sketch entitled "The Scotch Firs" which gives a very good idea of the young artist's style. She also has some interesting studies in oils, notably two still life studies. "The Scarlet Cow" and "The Chinese Juggler," the former of which is a really charming piece of work. Among the best of her other pictures are "Nocturne" (oils), "The Check Table Cloth," and "The Canal Bridge".

Miss O'Halloran's work is of a totally different nature. It is not so meditative as Miss Atkinson's, but, on the other hand, it has more of the *joie de vivre*. Her impression of "Sandycove" pleases one at once by the joyousness of its conception, and the little sketch of "Mary" is delightful. Portmarnock has provided Miss O'Halloran with a number of admirable subjects, and she has caught the mood of the sea in happy fashion. One also liked her lively "Strand on the Green," while her crayon drawings, one of which, "Mutt," one remembers to have seen at the recent Academy, are admirably done. Miss O'Halloran has one rather remarkable picture, entitled "God's Donkeys," in which a Kostingesque style is mingled curiously with the style of old Egyptian wall drawing. This is a queer picture, in which, apparently, the artist is trying to give expression to a vaguely fantastic mood. I liked her others better.

Miss Roberts's work is more ambitious than that of her companions. She is showing oils, water colours, crayon drawings and a number of quite excellent studies in black and white. One of her water colours, entitled "Glenmalure," pleased me more than any of her other pictures, but an oil painting of a monk, who is extraordinarily like Lord Robert Cecil, is also a fine piece of work. Miss Roberts has several water colours dealing with English subjects, and in these she excels. Her picture of the Thames in early spring is delightfully restful, and "Bluebells in Kew" is a charming little lyric. Her portrait of an old Arab in a pink robe, is, perhaps, the most conventional of all Miss Roberts's paintings, but it is an excellent piece of portraiture.

Altogether, this little exhibition deserves every encouragement. After all, the future of Art in this country, for better or worse, lies in the hands of the students of the present generation, and their efforts ought

PRESIDENT'S RETURN.

STRIKING DEMONSTRATION OF ENTHUSIASM.

FREE STATE'S NEW STATUS.

THE WORK THAT LIES AHEAD.

President Cosgrave returned to Dublin from Geneva yesterday, and received a most cordial welcome from the citizens. On landing he was presented with an address by the Urban Councils of Pembroke, Killiney, Blackrock, Dalkey, and Kingstown, and he received a similar tribute at Mount street Bridge—the city boundary—from the Committee, representative of all classes of citizens, which had made the arrangements for his reception.

All the streets through which the President drove on his way from Kingstown were gay with flags and bunting, and at various points crowds congregated to cheer him. There were remarkable scenes of enthusiasm in Sackville street, where an enormous throng of citizens had gathered.

The President made speeches at Kingstown, Mount street Bridge, and Sackville street. In these he referred to the enthusiasm with which the delegates to the League of Nations had welcomed the representatives of the Irish Free State to their councils.

At a banquet which was given in his honour last night he dealt not only with this point but also with the important work which lies before the Government in the future, and called upon all citizens to rally to the support of the State.

THE HOMEWARD VOYAGE.

MESSAGE FROM PRESIDENT.

An *Irish Times* reporter, who travelled from Holyhead on the mail steamer Anglia with President Cosgrave and his colleagues, received the following message from the President:—

Ireland has formally taken her place in the League of Nations. She was received cordially and enthusiastically. We are determined that the esteem in which our country is held by the nations of the world shall be justified.

Mr. Desmond Fitzgerald, in the course of an interview, spoke appreciatively of the courteous and kindly manner in which the delegation was received on the Continent, and of the generous and sincere tributes that they, as the representatives of the Irish Free State, received from the other delegates at Geneva.

Our election to the League, he said, was not only unanimous, but cordial and enthusiastic. The representatives of all the other States received us with a warmth that made the occasion unique in the history of the League.

AT HOLYHEAD.

The President and his colleagues stayed in London over Thursday night. It was nearly 2.30 p.m. when the party arrived by the London-Holyhead mail train at Holyhead Pier yesterday. Their arrival had been anticipated with a good deal of interest in Holyhead, and as the boat-train drew alongside the platform small groups of people congregated outside the coach occupied by the delegates. At the pier lay the Anglia, with the tricolour flag flying from her foremast. While the President was being conducted to a special gangway passengers on board crowded into the lower deck, many of them to obtain their first glimpse—plus a "snap"—of the head of the new State.

Shortly after the steamer's departure the President posed for a photographer, and then accompanied the captain to the latter's cabin on the bridge. Here he remained to the end of the passage. He seemed in excellent humour, but confessed to a feeling of fatigue—induced by lengthy and arduous hours and almost continuous journeying by train and boat during the last fortnight.

While the Anglia was still three or four miles out from Kingstown Harbour she was met by half-a-dozen aeroplanes, which hovered above and circled about the vessel during the remainder of the passage. Passengers gathered on the upper and lower decks to watch the scene as the boat steamed towards the pier. Off the South Burford buoy the boat was met by the Irish Lights Commissioners' steamer Terraght, under the command of Captain W. J. Kelly, and among those on board were Commissioners Alderman Hubbard Clark and Captain M. H. Clarke. The Terraght, draped with bunting from stem to stern, dipped her Ensign and Commissioners' flag, and fired a number of rockets by way of salute. The salute was returned by the Anglia. The Terraght then followed the mail boat into the harbour.

AT KINGSTOWN.

VAST CROWDS WELCOME THE PRESIDENT.

Elaborate arrangements were made at Kingstown for the reception of the President and his party. Public buildings were lavishly decorated, and from many business establishments and private residences the tricolour flag was flown. The shipping in the harbour was also gaily bedecked, and the tricolour was flown from the lighthouse on the East Pier. At 4 o'clock crowds began to assemble at various points along the front, and at 5 o'clock thousands had gathered on the promenade and the East Pier.

ESCORT OF AEROPLANES.

Shortly after 5 o'clock the mail steamer Anglia appeared on the horizon, and as she steamed into the harbour a few minutes later a salute of three rounds was fired from the four 18-pounder guns which were mounted in the grounds of the Royal Irish Yacht Club, on the west side of the Pier. Four aeroplanes circled overhead.

The Anglia flew the tricolour from her foremast and bow. A rousing cheer was raised as she drew alongside, and the President was observed on the bridge, from which he waved greeting to the thousands who had assembled to welcome him. On the landing stage were a number of members of the Dreadnaught military officers, including Mr. P. Mulcahy (Minister for Defence), Professor T. Hayes, Mr. P. O'Maille, Major Bryan Cooper, Senator Douglas, Senator James Moran, General O'Muirthuile, and General O'Sullivan.

The members of the Reception Committee, representing the Urban Councils of Kingstown, Blackrock, Killiney, Pembroke and Dalkey, were the first to go on board. They were introduced to the President by Mr. R. O'Connor, Chairman of Pembroke Council. Among them were Messrs. Devitt and Sherlock (Kingstown), Kelly and Mooney (Blackrock), Dowling and Treston (Dalkey), and Harmon, Meagher and Cunningham (Killiney).

THE ADDRESS.

Shortly after 6 o'clock the President came ashore, accompanied by Mrs. Cosgrave. His appearance was the signal for a renewed outburst of cheering.

An address of welcome was read in Irish by Mr. Devitt, Chairman of the Kingstown Council, and in English by the Town Clerk, Mr. Sherlock Vaughan, D.Litt. The address was as follows:—

"Mr. President,—On behalf of the elected representatives of the people of this town, and of the Urban Districts of Pembroke, Blackrock, Dalkey and Killiney, we welcome you.

"We have watched, with feelings of pride and joy, the dignified manner in which you presented our claim to an equal place amongst the nations, and we congratulate you on the successful termination of your mission.

"Knowing the gigantic task which awaits you in the restoration of peace and prosperity at home, we assure you of our confidence in your ability, and we pray that Heaven will give you strength to persevere with the good work, and that you will be spared to see this country united from sea to sea, and Irishmen of all creeds and classes vying with each other to make this, their common home, a model nation."

PRESIDENT'S REPLY.

The President (having spoken in Irish) said that it was a very great pleasure indeed to receive such a very kind address of welcome from the townships around Dublin, and to learn from the people representing those important centres that they appreciated the efforts that he and his colleagues had made on behalf of the Irish nation on the Continent. He knew that it would be a great pleasure to every citizen of the Saoretat to learn that the welcome they received and the respect, admiration, and esteem in which their nation was held on the Continent, were of the very highest order. Those feelings were shared by the delegates of fifty nations of the world, and were evidenced on the day the Irish nation was recognised as a sister nation by the representatives of every other country.

The delegates at Geneva had, if possible, exceeded one another in the warmth of their welcome; they vied with one another in extending to the Irish representatives a most cordial and hearty greeting, and in expressing admiration of their long struggle. Their nationhood was welcomed and acknowledged by some of the ablest statesmen the world had ever known.

He was very glad to find on his return that their efforts had met with the appreciation of the people of those important suburbs, and he re-echoed the hope expressed in their very kind address, that they would live to see, and that in the very near future, a more hearty co-operation of all sections of the community in working out a happier life for the people of the country. The people deserved that happier life by reason of the suffering they had endured, and the great fight they had made. (Cheers.)

A guard of honour, comprising officers and men of the Dublin Command, under Commandant Troyers, presented arms when the President emerged from Carlisle Pier, while the band of the Special Infantry played "The Soldier's Song," and the trumpeters sounded a fanfare.

When the ceremony of presenting the address had concluded the President entered a motor car with Mrs. Cosgrave and Mr. Desmond Fitzgerald, and drove off towards Blackrock, amid enthusiastic cheers.

George's street was lined with people as the car drove through, and the President was received on all sides in the most cordial manner.

At Monkstown, Blackrock and Ballsbridge, guards of honour presented arms, and the same enthusiasm was displayed.

THE CITY BOUNDARY.

PRESIDENT'S IMPRESSIONS OF GENEVA.

President Cosgrave arrived at Mount street Bridge, the city boundary, at 10 minutes to 7 o'clock, and was received by the Reception Committee, members of the Corporation, and prominent citizens. An arch thrown across the street welcomed him home in an Irish phrase, "*Failte romhat a bhaile.*" On either side of the street stood three companies of the 8th Battalion of the Free State Army from Portobello Barracks, under the command of Commandant Noone and company officers, and, further along, towards the east end of the bridge, a troop of cavalry stood under the command of Colonel Hayes, with Captain Clancy second in command. The Civic Guard present were under the command of Commandant Casserley, of McKee Barrack. The St. James's Street Band attended.

Among those who met the President were: Alderman Alfred Byrne, Messrs. William Hewat, P. S. Doyle, George Lyons, E. O'Neill, Sean Byrne, J. Gately, Henry Kenny, Deputy Chief Marshal: Liam Breen, J. J. Murphy, F. J. Munden, A. Fitzpatrick, Sean D. Kelly, S. Hughes, P. J. McIntyre, W. O'Reilly, Colonel Sir Nugent Everard, Dr. Myles Keogh, Mrs. Wyse Power, Mrs. M. C. O'Driscoll, Mrs. Ashton, Aldermen McEvoy and Hubbard Clark, Mr. R. Blake, Master of the Tipperary Hunt; Mr. J. McCall, Town Clerk, Bray; Messrs. P. Morgan and Sean O'Connor.

As the motor car carrying the President and his party drew up at the bridge, the President was received with cheers from the large assembly which awaited his arrival. He descended, and was welcomed by Alderman Alfred Byrne.

Mr. Seamus Hughes read an address on behalf of the citizens. It was in Irish, and a free translation of it is as follows:—

"Tá Lámh de MacCosgair, President of Saórstat Eireann.—In the name of the people of Dublin we tender you a hearty welcome on your return from the League of Nations Assembly.

"Although down the centuries many representatives of the Irish race have pleaded the case of Ireland before the peoples of Europe, your mission has transcended all previous ones, as you have succeeded in replacing Ireland in her rightful position amongst the nations.

"To you belongs the credit of this achievement.

"Ireland sent some of her best to France, Italy, and the other European countries, and many of her saints and scholars established themselves in those lands. Italy has just paid high honour to Columbanus, one of the most illustrious of Ireland's exiles. Irish soldiers and statesmen have travelled France, Italy, Germany, Austria, and Spain seeking help in the fight for independence.

"The Mission of you and your colleagues has not been to seek for help, but to assert our newly-won freedom before the world, and to claim international recognition for the oldest of the nations. You have performed your task most effectively, and no small meed of praise is your due.

"The metropolis of Ireland welcomes the President, one of its own sons, on his return from Geneva, and gladly avails itself of this opportunity to mark its appreciation of his devotion and zeal in the nation's service at home and abroad."

THE WORLD'S ESTEEM.

President Cosgrave replied in Irish, and, speaking later in English, said that it was a very great pleasure to him to meet them all there that evening, after the experience of the last couple of weeks. They would be pleased to know that during the time that he and his colleagues had been on the Continent they had experienced nothing but the highest esteem and the most cordial reception from the representatives of the various nations that they had met there. From the first moment when they set foot on the Continent they received all the honours due to an independent State, and, what was more than that, they had received a specially cordial welcome, by reason of the fact that they had been for so long outside the councils of the nations.

It had been their happy experience to reap the fruits of the work of others. There were those who were no longer with them, but who had made those days possible for them to see. They had a great inspiration in the great work they had done. They had a great responsibility in carrying on that work, and they had an opportunity now of keeping the esteem and increasing that respect.

(Continued on Page 8, Column 6.)

CORFU EVACUATION CONDITIONS.

DETAILS ARRANGED BY AMBASSADORS.

"COERCION" TO FOLLOW NON-FULFILMENT.

PARIS, Friday.

The Ambassadors' Conference has informed the Greek Government that the Allied Governments are as anxious as the Greek to put an end as soon as possible to the abnormal situation created by the outrage of August 27, and that Corfu should be evacuated when the conditions laid down in the Note of September 8 had been executed in the following manner:—

First—The Allied diplomatic representatives at Athens shall fix, in agreement with the Greek Government, the date on which the apologies intimated in the Conference' Note shall be presented to them.

Second—The Funeral Service in honour of the victims shall take place in Athens on September 19 at 10.30 in the morning.

Third—Ships of the three Allied Powers shall arrive in the Phalerum Roads on the same day. Details of the execution of the third condition (salute by the Greek Fleet of the Allied flags) will be communicated to the Greek Minister in Paris.

Fourth—Honours shall be paid to the victims' remains on September 19, the date of their embarkation at Prevesa.

Fifth—Inter-Allied Supervisory Commission shall begin its labours on September 17 at Janina. In the event of the guilty parties not being discovered in five days, this Commission shall notify the conditions under which search for them has been carried out. Acting upon this report, the Conference shall decide whether the fifth condition of its Note of September 8 may be regarded as fulfilled.

In the event of this condition not having been fulfilled, the Conference reserves the right to notify Greece of the measures of another nature which may be taken with regard to Greece by the Allied Powers by way of coercion or penalty. The latter measures may consist, for example, of payment by Italy of fifty millions lire, in which case the Conference will request the Permanent Court of International Justice at The Hague to liberate the security deposited by Greece, and will forego all recourse to The Hague in accordance with Paragraph 7 of the Note of September 8, except that Italy may apply to The Hague Court individually for her occupation costs.—(Reuter.)

ITALY SATISFIED.

POLICY JUSTIFIED BY AMBASSADORS.

ROME, Friday.

The following semi-official announcement is issued here:—According to a telegram received from Paris yesterday, the Conference of Ambassadors, after long discussion, has adopted in its entirety the point of view which Italy has maintained with such firmness.

The decision of the Conference, in effect, set aside the thesis of an immediate evacuation of Corfu which Greece has been demanding with apparent success for the last few days, and has agreed that evacuation shall take place only after the reparations due to Italy have been paid—that is to say, in accordance with the terms of the inquiry entrusted to the Inter-Allied Commission.

Furthermore, other reparations will have to be effected regarding apologies and the rendering of honours to the flag and to the victims.

In the event of neglect on the part of the Greek Government to search for the guilty, and of their failure to ensure the punishment which they deserve being inflicted upon them, within a specified period, the Council of Ambassadors have decided to inflict a fine on Greece of 50 million lire, which must be paid to Italy without any intervention on the part of the Permanent Court of International Justice at The Hague.

This decision, moreover, does not prejudice Italy's right to have recourse to the Court, even in regard to repayment of costs of occupation.

CABINET'S CONFIDENCE IN PREMIER

Signor Mussolini, speaking before the Cabinet to-day, briefly reviewed the different phases of the Italo-Greek conflict, and summed up the results of the recent negotiations at Paris and Geneva. The Cabinet unanimously passed a resolution approving of the action of the Premier.—(Reuter.)

Later.

The King has telegraphed to General Primo de Rivera, the Captain-General of Barcelona, entrusting him with the formation of a military Cabinet, and summoning him to Madrid. It is expected that the Captain-General will leave Barcelona this evening, and reach the capital to-morrow morning.

MILITARY DIRECTORY.

The newspaper *A.B.C.* understands that the Captain-General of Barcelona will preside over a Directory composed of competent officers, who will assume charge of various Ministeries. In the meantime, civilians of proved capacity, and independent of politics, will be sought to form a Cabinet to replace the Directory.

The present programme, adds the newspaper, is to govern without Parliament, which will be dissolved. New elections will not be held so long as present political conditions prevail.—(Reuter.)

RELIEF IN PARIS.

FIUME AGREEMENT CHANCES BRIGHTER.

PARIS, Friday.

General satisfaction is expressed here with the latest decisions of the Ambassadors' Conference. With the fixing of the date on which Corfu is to be evacuated, the Italo-Greek incident ceases to be a grave international issue. The outlook regarding Fiume is now believed to be more favourable, and it is expected that Rome and Belgrade will continue direct conversations, and thus any danger of immediate complications will be averted. While it is hoped that these conversations will result in an agreement, the difficulty of finding a settlement which will satisfy the aspirations of both Italy and Jugo-Slavia needs no emphasis.—(Reuter.)

BRITISH VIEW OF LEAGUE.

GENEVA, Friday.

The view of the British delegation here is that the Note of the Conference of Ambassadors to Greece concludes the Italo-Greek conflict, and that no further action by the League is necessary.

END OF SUMMER TIME.

PUT THE CLOCK BACK ONE HOUR.

To-morrow morning at two o'clock (Greenwich time), Summer Time comes to an end. Clocks, which will then be registering three o'clock (Summer Time), must, therefore, be put back one hour. Most people will, doubtless, make the change before retiring to bed to-night.

TYPHOID IN COUNTY GALWAY.

THIRTY PERSONS AFFECTED.

Thirty persons from the Castlegar and Twomileditch districts have been admitted to the Galway Central Hospital, suffering from typhoid fever.

The patients have been isolated, and precautions have been taken against further infection. The outbreak has been traced to the use of bad water in wells in the Castlegar and Twomileditch districts. These wells have been closed.

AN INDIAN'S CRIME.

ENGLISHWOMAN STABBED.

RANGOON, Friday.

Information has reached here that Mrs. Bennison, wife of Mr. J. J. Bennison, Deputy Commissioner for Myitkyina, has been stabbed by a Gurkha.

The motive for the crime is not known.

7 p.m.

IRISH NURSES' UNION.

The Irish Nurses' and Midwives' Union will hold their annual Council meeting on next Wednesday and Thursday, September 19th and 20th, in the Mansion House, by kind permission of the Lord Mayor. Representatives of nurses and midwives from all parts of Ireland will be in attendance.

Resolutions will be brought forward dealing with the necessity for a Ministry of Health, the length of nurses' hours, midwifery training and inspection, midwives' salaries, the enforced emigration of trained nurses from Ireland, nursing representation on the Labour Party's special Education Committee, etc. The election of officers for the coming year will take place and a discussion on organising.

MILITARY RULE IN SPAIN.

RESIGNATION OF THE CABINET.

PARLIAMENT TO BE DISSOLVED.

GOVERNMENT BY ARMY OFFICERS.

The King of Spain has accepted the fact of the military *coup d'état* which originated in Barcelona, and was joined by all the garrisons in the country. The Foreign Minister, Senor Alba, against whom the movement was most particularly directed, resigned early yesterday morning, and later in the day the resignation of the whole Cabinet was announced.

King Alfonso held telephonic communication with the leader of the movement, Captain-General Don Miguel Primo de Rivera, Marquis de Estella, and invited him to form a Directory to carry on the Government. The Captain-General states that the Directory will be composed of military officers; but that civilians of proved capacity and independent of politics will be sought to form a Cabinet to replace the Directory.

The Parliament is to be dissolved, and the Directory will govern the country. An election will not be held so long as present political conditions prevail.

Martial law has been proclaimed throughout the country as a precautionary measure, but no disturbances are reported.

KING IN MADRID.

PREMIER DEMANDS DISMISSAL OF REBEL LEADERS.

MADRID, Friday.

King Alfonso arrived here at 9.15 o'clock this morning. He was greeted at the train by the Captain-General of Madrid, members of the Cabinet, and prominent military and civil authorities.

At first His Majesty exchanged greetings with the Prime Minister, after which he engaged in conversation with the Captain-General and the other military authorities who were present.

On leaving the station the King immediately proceeded to his Palace, where he had a conference with the Marquis Alhucemas, the Prime Minister, regarding recent developments.

At the conclusion of his conversation with King Alfonso, the Marquis Alhucemas announced that he had proposed to His Majesty the immediate dismissal of the Captains-General of Barcelona and Saragossa, and also the dismissal of all other military officers associated with the present movement. He also recommended the immediate reassembly of Parliament to discuss the situation and establish the responsibilities, not only as far as the country's political leaders were concerned, but also as regards all those who had interfered with the normal working of the country.

The King replied that he would first of all have to inform himself fully with regard to the present position of affairs, and consider the situation with an open mind, before reaching a decision.

CABINET RESIGNS.

Shortly afterwards it was announced that the Alhucemas Cabinet had resigned. The Foreign Minister, Señor Alba, had submitted his resignation earlier in the morning, and it had been accepted. The retiring Ministers will carry on the conduct of affairs until the constitution of the new Cabinet is completed.

The Captain-General, together with the Generals who had a Conference with him today at his headquarters, proceeded to the Palace at the close of the King's interview with the Premier.—(Reuter.)

Later.

The physicians who examined the boxers pronounced both to be in perfect condition, although they considered Dempsey to be the superior athlete. They admitted, however, that the margin between them was small. The weather is beautiful, but cool.

Tremendous crowds assembled early in the evening in the vicinity of the New York Polo Grounds. Large forces of foot and mounted police were kept busily employed, and once, when the crowd attempted to break the police lines, batons were drawn and used. The first bout of the evening between Bright, the English heavy-weight, and Leo Brown, Australia, ended after 58 seconds' fighting, Bright knocking the Australian out.

LEAGUE ASSEMBLY.

SMALL NATIONS' CONFIDENCE.

GENEVA, Friday.

The Assembly of the League of Nations this morning continued the debate on the Council's report of its activities since last year. M. Skirmunt (Poland), M. Frasheri (Albania), Sir James Allen (New Zealand), and M. Loudon (Netherlands), spoke to-day.

M. Skirmunt declared that Poland remained faithful to the spirit which inspired the Covenant of the League, and was a strong advocate of a Treaty of Mutual Assistance.

M. Frasheri declared that Albania was making every effort to secure the confidence of this great Assembly.

Sir James Allen and M. Loudon complained of the non-ratification of certain amendments to the covenant, and appealed to the delegates of States which had not ratified them, or made all efforts to do so.

M. Erich (Finland) thanked the Council for its action in the question of Eastern Karelia, and alluded to the important change in the attitude of Russia towards the League instanced by her participation in one of its technical committees.

The next meeting of the Assembly will take place to-morrow.—(Press Association's Foreign Special Correspondent.)

MEXICO STANDS ALOOF.

MEXICO CITY, Friday.

Mexico has declined an invitation from the Latin-American Delegations to the League of Nations to become a member of the League. The Foreign Secretary, replying to the message, stated that the obstacle was that diplomatic relations between Mexico and Great Britain had not been resumed yet.—(Reuter.)

CONDITIONS NORMAL.

There is not the sign of anxiety or disorder. The institution of a Military Government and the proclamation of martial law have not affected the general life of the town, which is continuing as usual.

Newspapers are not publishing any comments on the situation, but it is possible to gather that public opinion among the bourgeoisie and the Moderate Nationalists is generally favourable to the movement. Syndicalists and Extreme Left Parties are opposed to it, while Extreme Nationalists are neutral. The Free Syndicalists and the civil forces, known as the Somaten, are also opposed to the movement. However, up to the present they have not shown their attitude by any demonstration or action.

Catalonia, as a whole, seems to be adopting an indifferent attitude to the *coup d'état*, though certain sections of the province approve and are even sympathetic towards it.

Reports arriving from the provinces other than Catalonia state that the majority of the garrisons are disposed to support the Barcelona garrison, although they are slow to make known their decision.

7 p.m.

Before leaving for Madrid to-night, General Primo de Rivera said they had succeeded in awakening the national soul, which would save the country. General Primo de Rivera said that though he would stay in Madrid some days, he was not going to give up his post as Captain-General of Catalonia.—(Reuter.)

SIR JOHN SIMON.

Sir John and Lady Simon, who returned from Ireland yesterday, are staying over the week-end at Bettws-y-Coed, North Wales. On Monday they will motor to Spey Valley, where they will spend the following ten days. Sir John will avail of the opportunity to visit his constituents.

RUHR SETTLEMENT PROSPECTS.

SHARP DIVISION IN GERMAN CABINET.

POPULAR APPROVAL OF NEW OFFER.

IRISH TIMES FOREIGN SERVICE.
FROM OUR OWN CORRESPONDENT.

BERLIN, Friday.

Considerable optimism has been created in Germany over the French reception of Herr Stresemann's last offer. The most important fact is that the extremist Nationalist Press is not pressing its campaign against the Chancellor.

When it first became known that Germany was giving up passive resistance, the reactionaries threatened revolution, and certain elements issued veiled threats to kill Herr Stresemann.

To-day, when the Chancellor offers to mortgage Germany's entire economic system, and expresses a willingness to meet every French condition, including the giving up of passive resistance, his enemies are silent.

Within the last two weeks the German public has been carefully prepared for the impending surrender. The second important fact is that Professor Hageunin, Chief of the Guarantee Committee, who went to Paris with the German views, is believed to be the bearer of M. Poincaré's answer to the Chancellor's mortgage offer.

Meanwhile what looks like the beginning of a split in the Stresemann Cabinet is seen. Herr Stresemann's dictatorial rule is chafing the members of the Cabinet continually, and members of the Right wing see a popular move in opposing officially the Chancellor's proposal for giving up passive resistance.

Herr Raumer, Minister of Economics, and Herr Fuchs, Minister of the occupied zone, are reported to be quarrelling with Herr Stresemann repeatedly, and it is known that one of the Ministers has refused to attend the sessions of the Cabinet unless the Chancellor withdraws his position and comes out with a reaffirmation of passive resistance, which everyone in diplomatic circles knows to be ridiculous.

The Cabinet is taking measures to prepare Germany's economic system to bear the burden of reparations and the Ruhr settlement. Despite the continued quarrel over the grain and rye security, or gold, for the new gold bank, progress is being made towards consolidating the nation's finances and putting everything on a gold basis, despite the continued depreciation of the paper mark. The most important development is the movement towards giving up the eight-hour day.

COST OF LIVING RIOTS.

CONFLICTS WITH POLICE.

BERLIN, Friday.

It is now reported that three persons were killed and three wounded in a conflict which took place at Beuthen yesterday between the police and a party of demonstrators against the high cost of living. Late last night a number of shops were plundered, but order has now been restored.

The Dresden Correspondent of the *Tageblatt* reports fresh collisions there between demonstrators and the police. Five arrests have been made.

The number of unemployed persons in Germany who are receiving relief increased from 185,000 on July 1 to 300,000 on September 1.—(Reuter.)

HERR CUNO IN NEW YORK.

NEW YORK, Friday.

Herr Cuno, the former German Chancellor, arrived here from Hamburg to-day. Germany, he said, realised that she had lost the war, and wished to pay to the limit of her capacity.—(Reuter.)

BOXING CHAMPIONSHIP.

DEMPSEY RETAINS THE TITLE.

NEW YORK, Friday.

In the big fight of the evening Dempsey won.

IRISH BOUNDARY QUESTION.

FREE STATE TO APPEAL TO LEAGUE?

INTERNATIONAL OR DOMESTIC MATTER?

In the course of a telegram from Geneva last night, *The Times* Special Correspondent says:—The remaining members of the Irish Delegation (to the League of Nations) have spent the night in preparing an accurate French version of the Irish Treaty with a view to its registration immediately.

The Free State definitely intends to appeal to the League in the boundary dispute, and it is for that purpose that the Irish delegates are registering the Treaty. An interesting point, which I am unable to clear up at the moment, is as to whether it is permitted to register a Treaty which is not international, but on the British contention, at any rate, the embodiment of an agreement between two parts of the same State.

TO-DAY'S LONDON PAPERS.

SPAIN AND MOROCCO.

MILITARIST DISCONTENT.

The Times in a leading article says:—There has, unfortunately, long been a certain rivalry in Spain between the soldiers and the politicians, and nowhere has this been more deplorable in its results than in the Spanish zone of Morocco. It is a safe prophecy that there can be no real stability in Spain until the Moroccan question has been satisfactorily settled. The expense of maintaining the Spanish position in North Africa has vastly increased of late, and the burden is becoming so great that the public have grown restive. It is openly asked whether a precarious foothold in Morocco is of sufficient value to satisfy a heavy and continuous expenditure of life and money. After the Spaniards had expelled the Moors from Spain they pursued them as it were, across the water and took possession of a number of strongholds along the southern shore of the Mediterranean. These *presidios*, as they came to be called, have been held ever since. Pride rather than profit must justify their retention.

The central part of the Spanish zone, known as the Rif, is an inhospitable mass of rocky mountains to which few Europeans have ever penetrated. Spanish Governments have recently failed to pursue a definite or vigorous policy in Morocco. They have halted between an attempt at definite conquest and a purely defensive attitude in their presidios. In the process both the Conservative and the Liberal Parties have become somewhat discredited, and the Socialists and Syndicalists, whose numbers are greatest in the Barcelona area, dislike the whole adventure. It is, therefore, perhaps not altogether surprising that militarist discontent should have come to a head, that it should take its origin in Catalonia, which is farthest removed from and least interested in Morocco, and that it should find considerable support in other parts of Spain.

MALICIOUS DAMAGE.

A COMPLAINT FROM COUNTY ANTRIM.

Mr. G. L. Young, Estate Office, Randalstown, County Antrim, in a letter to *The Times*, writes:—When my house was burned, in May, 1922, I received letters from two British Cabinet Ministers referring to post-Treaty claims, saying that these would be payable by the Free State Government, under the terms of the Treaty, but that the British Government would see that the claims were met. I obtained a decree in October, 1922, and my wife and a lady living in the house also got decrees for loss of their personal wardrobe, clothes, etc.

These decrees were given after a full hearing, where the County Council was represented by solicitor and counsel, and every item strictly scrutinised, and the amounts awarded were practically agreed to by counsel on both sides. In one case the award was £2260, and the other £1100. These ladies have now received formal offers from the Free State Government, proposing to settle the claims for £50 and £18, respectively. Comment is unnecessary. What steps do the British Government intend to take in vindication of their pledges?

THE CORFU PROBLEM.

A HAPPY SOLUTION.

The Times, in a leading article, says:—The Italian Government has announced that it has decided "in any case" to evacuate Corfu on September 27. That is the vital statement in the Note which the Conference of Ambassadors dispatched to Greece on Thursday night, and which they have now made public. This result of their activities is a great relief to the friends of European peace, and a tribute to the wise and patient diplomacy which it rewards. Nothing, it would seem, can now prevent a peaceable and honourable ending to the dispute over the murders of General Tellini and his companions. The representatives of France and England on the Conference, and the statesmen of the two countries behind them, have deserved well of their fellow objects and of Europe by the judgment and dexterity with which they have contributed to this happy solution of a problem which was fraught with many difficulties and with palpable dangers.

Although the original dispute with Greece seems to be on the point of satisfactory adjustment, and the latest news from Milan and from Geneva holds out strong hope that a "speedy and friendly" conclusion of her difference with Yugo-Slavia may be reached by direct negotiation before the end of the month, the day may come for Italy, as for every other Power, when she will be glad to have the League, as well as the Court, open to hear her complaints and to award her justice.

EARTHQUAKE IN CHINA.

DAMAGE NOT BELIEVED SERIOUS.

A Reuter's Peking message states that according to advices received from Paotingfu, Chihli, an earthquake occurred yesterday morning at Antainhsien, to the east of Paotingfu.

No details have been as yet received, but the damage is not believed to be serious.—(Reuter.)

RECONSTRUCTION IN JAPAN.

TOKIO, Friday.

The cost of the reconstruction of Tokio and Yokohama is estimated at approximately ten billion yen. Bankers throughout the country have formed a syndicate to assist the Government in rebuilding ruined towns, and urge that all surplus national funds should be devoted to this purpose. The syndicate announces that it will raise any additional money required by local and foreign loans. The Bank of Japan, the insurance companies, and the public have so far contributed 50,000,000 yen towards relief.—(Reuter.)

JAPANESE RELIEF FUND.

The Prince of Wales has sent a donation of £250 to the Lord Mayor of London's Japanese Relief Fund, which now totals £145,000.

The relatives in Belfast of Mr. and Mrs. Ben Brady have received a telegram from the Japanese Embassy in London announcing their safety. Mr. Brady is the son of Mr. T. H. Brady, of Wellington Park, and at the time of the earthquake was Lecturer in English at the School of Foreign Languages, Tokio.

BRITISH AIR MAIL DISASTER

PILOTS AND PASSENGERS KILLED.

PLANE BROKEN INTO MATCHWOOD.

The pilot, the mechanic, and three passengers—one of them a lady—were killed last evening in the wreck of the Manchester to London air mail at Ivinghoe, on the borders of Hertford and Bedfordshire.

A violent storm prevailed; the aeroplane was seen to be in difficulties; it wheeled about as if seeking a landing-place, and nose-dived suddenly to earth.

Spectators saw it poised for a moment on end, as it struck the ground, and then it seemed to fall to pieces. On approaching it they found that the pilots and the three passengers were dead, their bodies being much disfigured.

COMPLETELY WRECKED.

FATE OF THE PASSENGERS.

Five persons, including the pilot and mechanic, were killed in the fall of the Manchester to London air mail last evening, near Ivinghoe beacon, between Tring and Leighton Buzzard, on the borders of Hertford and Bedfordshire. The machine was completely wrecked. The plane, one of the Daimler Airway machines, was travelling from London to Manchester. It was an eleven-seater, which had been in the regular service for the last 18 months on trips to Berlin, Paris, and Amsterdam. It left Croydon Aerodrome at 5 p.m. in first-class working order. When it was over Watford a wireless message was received from it, reporting its position, and "All well." The next seen of it was over Leighton Buzzard, soon after 5.30, when it was flying very low, in heavy clouds, there being every appearance of a severe storm coming.

A few minutes later, still flying low, the machine was seen by the villagers of Ivinghoe, in the Chilterns, to be in difficulties, and it looked as if the pilot, who circled round once or twice, was seeking a place to land in a big grass field at Ford End Farm. The aeroplane then suddenly nose-dived at terrific speed into the field, and, according to spectators, it appeared to stand on end for a moment before breaking into fragments. When people reached the spot the machine was reduced to matchwood, and all its occupants were found to be dead. The bodies were much disfigured. The remains of the victims were removed to the Ivinghoe Town Hall.

Captain Robinson was the chief pilot of the Daimler service. He gained the Military Cross in the Great War, as a Royal Air Force officer, and joined the Daimler service in April last year. Since that time he has piloted machines on the Amsterdam, Berlin, Paris, and Manchester routes. He did not pilot the machine now wrecked, but was just going over the route with Mr. J. E. Pratt, the pilot.

Mr. Woods Humphries, manager of the Daimler Air Way, left London by car for the scene of the disaster a few moments after the news reached his office.

ACCOUNTS BY EYE-WITNESSES.

Mr. Arnott, of the Raven publichouse, Ivinghoe, said that the machine was flying at a low altitude. It was raining very hard, and the mist and the rain made visibility rather bad. The engine seemed to be working all right, because no unusual sounds came from it, but it descended lower and lower, and on reaching one end of the field seemed to be in the act of turning, as if to have the whole length of the field before it, in which to land. It had almost got round, when the engine stopped suddenly, with a loud report. The machine turned sideways, and crashed to the ground. The propeller, which was still revolving, dug a deep hole in the ground.

The nose of the machine then struck the earth. The plane quivered all over, rebounded a yard or two, with the tail perfectly upright, and then completely collapsed, a twisted mass of wreckage. The passengers were found in the cabin, which had to be torn open, before the bodies could be got at.

A curious fact is that, while the wicker chairs in the saloon were practically undamaged, the passengers were terribly crushed. It appears that they had been shot forward by the impact, and that when the final shock came the metal work of the machine collapsed on them and the two pilots.

Mr. George Pickering, of the King's Head Hotel, Ivinghoe, said:—"The air mail circled for some time just over the village, as though it was trying to find a landing place. The light was very bad, and it was raining hard. The plane was very low and flying just about the height of the housetops. It crashed in a marshy field, just missing some trees."

"Several people saw the crash," said another eye-witness, "for the villagers are in the habit of watching out for the Manchester 'plane. It appeared soon after 5.30 p.m. and seemed to be going well. There was a heavy rainstorm, though not much wind. As it passed over Jellise's farm at Great Gap it began to descend, and then did a sudden nose-dive into the fields. Doctors were immediately telephoned for, but all the occupants of the machine were dead."

Mechanics were later sent from Halton Camp, the Air Force centre, some four or five miles away.

HOW THE MACHINE FELL.

AN EARLY ACCOUNT.

Earlier messages describing the accident said that the aeroplane, a very large machine, carrying, in addition to the pilot and mechanic, three passengers—two gentlemen and one lady—passed over Leighton Buzzard soon after 5.30 o'clock, flying very low, in heavy clouds, there being every appearance of an impending storm.

A few minutes later the machine was seen by the villagers in Ivinghoe to be in difficulties. The pilot circled round once or twice, apparently seeking a landing place in one of the large grass fields at Ford End farm. The aeroplane then suddenly nose-dived at terrific speed into the field, and, according to spectators, it appeared to stand on end for a moment before breaking into fragments. When people reached the spot the machine was reduced to matchwood, and all its occupants were found to be dead. The bodies were much disfigured. The remains of the victims were removed to the Ivinghoe Town Hall.

Later information was received there from the police that the aeroplane had crashed. The police message stated that two men saw the accident. One rushed off to the police station to obtain assistance, while the other ran to the spot to render what help was possible.

On receiving news of the disaster the officials of the Daimler Hire immediately left London by motor car for the scene.

NAMES OF THE VICTIMS.

It was learned at the Air Ministry late last night that the pilot of the machine was W. E. Pratt; the second pilot, or "mechanic," was L. G. Robinson.

The names of the dead passengers are:—Mr. and Mrs. Grimshaw, of Earl's Court, London, and Mr. A. H. Turner, of West Didsbury, Manchester.

Dr. Johnstone Harris, of Leighton Buzzard, who was the first medical man to arrive on the scene, said that he found a heap of wreckage in a field about fifty yards from the road. People who had reached the spot earlier had already removed the bodies from the *débris* and covered them with a tarpaulin. The doctor made an examination of the remains, and found in each case a fractured skull and broken limbs. All the bodies were terribly mangled.

A GHASTLY SIGHT.

A special representative of the Press Association, telephoning after midnight, says:—When I arrived on the scene of the disaster late to-night, the wreckage, which lay in a big level field on Ford End Farm, was lighted up by lamps and guarded by police. It was a ghastly sight, all the more so by reason of the fact that the big aeroplane was painted a vivid red. The machine was in fragments, but one part of the two planes was intact. Portions of the motor were strewn in the field, and there was no shape in the fuselage. The only evidence of the fact that, a few hours before, people were flying in the aeroplane was an umbrella belon

DUBLIN DRAPERY TRADE.

PROPOSED REDUCTION OF WAGES.

NOTICES SERVED ON WORKERS' UNION.

Notices have been served on the Irish Distributive Workers' and Clerks' Union that on and from Monday next wages will be reduced by the members of the Dublin Merchant Drapers' Association in their respective shops. It is also stated that the reduction will vary from 5s. to 7s. 6d. a week, according to the class of shop.

The union has been discussing with the Employers' Association for some time the revision of the minimum rate set up by agreement in 1920, but so far as can be learned no definite agreement has been reached. It is said that the union was prepared, if a new minimum rate of wages agreement were set up, to submit for the approval of its members proposals for a modification in certain circumstances of the existing wages. On the question of the discontinuance of the minimum rates it seems that no agreement has been reached, and, as far as can be learned, the Union Executive is not prepared to accept the proposal made by the employers.

The proposed reduction was discussed at a meeting of the employés at the Dublin Mansion House last night. The meeting was private, and no report was issued to the Press. It is understood, however, that no decision was arrived at, and that the matter will be further discussed at a meeting to be held next week. The precise date has not yet been fixed.

It is said that, in the event of the proposals being rejected, thirty of the principal drapers' shops will be closed and a very large number of employés will be idle.

CORK STRIKES.

ASSISTANT MINISTER'S NEW PROPOSALS.

At the re-assembly yesterday of the conference between representatives of the Employers' Federation and of various unions concerned in the present industrial dispute in Cork, Professor Whelehan, Assistant Minister of Industry and Commerce, made certain proposals in the hope that both parties might accept them as a basis of settlement.

In laying his suggestions before the conference, he said:—Seeing the situation to be pretty critical last evening, and advised by it as decided that certain—perhaps very unusual—action should be taken in the matter. First, I should refer to the object with which this conference was called—to bring an end to the very unfortunate dispute in Cork to the prompt mutual good of both parties in the dispute, and to provide possible machinery for promoting more harmonious relations in future. Now, you will agree with me that the Government of any country must have a broader outlook in a matter of this nature than the outlook of even a party other or of both to the dispute. The Government has to keep in mind at all times the good of the ordinary citizen, the good of the citizens generally, while not overlooking the good of the parties to the dispute.

My aim from the beginning here has been to do justice between one party to this dispute and the other party, to do justice as between man and man. I have striven for that right through the conference, and to do that in the interests of the prosperity of Cork and of the progress of industry in the country; and here and now I should like very fully to express my keen appreciation of the spirit of good-will, mutual patience and tolerance which was manifested right through the conference down to-day, and further to say that I appreciated very fully the action of both parties in being so tolerant of myself and, perhaps, being so tolerant of the action which I am taking.

UNUSUAL ACTION.

In view of the very abnormal conditions which have existed in Cork not only during recent weeks, but, in fact, for some years past, I felt compelled to take a certain course of action, and here I would point out with a full realisation that the action which I am now taking may be not only misunderstood, but may be misrepresented, and may be held up to odium. Fully conscious of all that and of the very unusual nature of the action, and conscious of the high responsibility of such advice I have highly valued, and do highly value, I have concluded that the duty that I owe to the ordinary citizen, who has rights in these matters, makes it incumbent on me to propose to you a basis of agreement, arrived at on my most considered judgment of the whole position, and in the view and in the light of reports from the subjoint committees by this conference. I commend these proposals to your careful consideration, and I shall only say to you to ensure their consideration in the spirit in which they are suggested—a spirit of good-will, of honesty, of justice, and of responsible citizenship.

They are merely suggestions; there is no such thing as imposition. I have stated why the suggestions are made. When you are considering them, each party, I am sure, will realise its responsibility and ensure that they will be considered in the spirit in which I propose them. In justice to my colleagues, who have been with me right through this conference, I have got to say that the proposals are my own.

OFFICIAL REPORT.

Professor Whelehan then submitted his proposals in private, and the following official report was issued subsequently:—

"At an adjourned conference held to-day Professor Whelehan made certain proposals to all parties in private, and the parties were requested to notify him of their decision not later than Wednesday next. In the meantime, a joint committee will meet to consider certain details not dealt with during the previous sitting."

THE IRISH PACKING COMPANY.

SALE BY AUCTION NEXT WEEK.

An important sale by auction (unless disposed of previously by private treaty) will take place on Tuesday next, 18th inst., at 3 p.m., at the offices of Messrs. James H. North and Co., 110 Grafton street, Dublin. The property is that of the Irish Packing Co., Ltd., Drogheda, and is being sold by order of the Official Receiver, and includes a valuable stockyard, abattoirs, chillrooms and factories, known as St. Mary's Mills and Westgate Mills, Drogheda, complete with modern machinery, capable of handling 4,000 head of cattle per week; two cross-Channel steel screw steamers, s.s. Meath and s.s. Louthside, fitted with refrigerating installation and meat-carrying appliances; a manager's residence and 46 cottages.

The property will be offered as a whole, with a reserve price previously fixed by the vendors. If there be no bid for the property as a whole equal to or exceeding the reserve price, the property may then, at vendors' discretion, be offered in the several lots as set out in the catalogue, with a reserve price previously fixed for each lot, but no lot will be declared sold until all the lots have been offered for sale, and the highest bid for any lot, though equal to or exceeding such reserve price, need not be accepted unless the aggregate amount of the highest bids for all the lots shall exceed the reserve price fixed for the property as a whole.

It will be recalled that the Irish Packing Company was closed on the failure of the company in August, 1921, and the auction of the property is now taking place, as stated, by order of the Receiver. The desirability is obvious in the circumstances for saving a concern which should prove a big national asset. The breaking up of the company's property piecemeal at the present juncture would be little short of a calamity. Upwards of £500,000 has been spent on the building and equipment of the Drogheda factory, which was intended to render the Irish cattle trade largely independent of the periodical restrictions of the English Board of Agriculture. It is estimated that from the sale of offal alone the annual net profit of the concern would be £327,500. It is urged that the factory never got a chance of developing its great possibilities, and that under efficient management and supervision it would prove an invaluable adjunct to the Irish live stock industry. It is consequently hoped that some enterprising financial group may save the factory from disruption, even at this perilously late stage, and may take over the Irish Packing Company as it stands, in full working order.

IRISH AUCTIONEERS AND ESTATE AGENTS.

At a meeting of the Council of the Irish Auctioneers and Estate Agents' Association which was held at 23 Lower Ormond quay, Dublin, on 11th inst., Mr. L. C. Cuffe sat in the chair, the following new members were elected:—Messrs. John M. O'Connor, Kanturk; J. P. Jeffers, Bandon; Justin Callaghan Condon, Youghal; Michael McSweeney, Maroom; William G. Wood, Skibbereen; Daniel T. Lordon, Ballineen; Michael J. Murphy, Mitchelstown; Patrick D. Moore, Midleton; Cornelius C. Crowley, Millstreet, Co. Cork. Various matters of importance to the profession were discussed, and letters from various Government Departments were read. The next meeting of the Council will be held on October 9.

CHARLESTOWN BANK ROBBERY.

SEVERAL MEN IN CUSTODY.

A sequel to the sensational bank robbery at Charlestown, County Mayo, was provided yesterday, when four men named Edward McCormack, James McDonagh, James O'Reilly, and Michael Frain were charged at the District Court with conspiring and feloniously agreeing to rob from the local Hibernian Bank the sum of £8,125 on the 1st February, 1922.

Mr. Flood, bank manager, said that on that night, at about 9.30, a number of armed and masked men entered the bank, rushed into his room, and demanded the key of the safe, which he refused. Under violent threats he was afterwards compelled to give it up, after which the raiders opened the safe and took the sum mentioned. One of the raiders went down on his knees, and swore that the witness would be riddled with bullets if he or any other official left the bank within half an hour. Subsequently a sum of £100 was recovered. They could not identify any of the prisoners.

Sergeant Kileen, of the G Division of the Dublin Metropolitan Police, gave evidence of the arrest of Michael Frain, who is a Volunteer in the National Army at Arbour Hill Barracks, Dublin. In the course of a statement Frain stated that he took part in the robbery on the orders of Captain Haran, of the Anti-Treaty forces. He gave up all the money that he got—£223—to the Brigadier of the Anti-Treaty forces, who told him that it was for the I.R.A., and that if the robbery was not carried out that night the staff car would come from Swinford and burst in the bank doors. At first he refused to do the robbery, but Captain Haran told him that he would give him the contents of a revolver, and that he could not do, what he liked.

When cross-examined the witness denied that Frain told him that his lip was split at Arbour Hill Barracks, or that he suffered any ill-treatment in the barracks.

Superintendent Tobin gave evidence of the arrest of Martin Mulherin, who was charged with being an accessory after the fact.

John Duffy, formerly a captain in the I.R.A., and now an ex-Captain of the National Army, gave evidence, that James McDonagh surrendered to him when he was a captain in the Anti-Treaty forces, and confessed that he was implicated in the robbery. He arrested him after which he made a statement that Thomas Haran planned the robbery. It was to take place a month previously, but the plans miscarried. They hid the bag of bank notes in a stack of turf, and the silver and coppers in the lime. McDonagh also stated that he only got £3 10s. out of the robbery, and that he would never have done it only for Thomas Haran.

Cross-examined by Mr. P. J. Mulligan, who appeared for some of the prisoners, the witness said that he could not produce his commission as Captain of the Anti-Treaty forces, but he got his commission through election by his company.

Cross-examined by Mr. Dillon-Leetch, who appeared for others of the prisoners, the witness was asked if he knew of any other bank robberies that occurred in the district, and he replied that he did, but he could not say if they were "official" robberies.

Did you know any of the persons connected with those robberies? Yes, members of the I.R.A., but I was not asked to investigate those robberies.

The accused were remanded for a week.

DUBLIN DRUG TRADE.

STRIKE COMMITTEE'S REPORT.

The dispute in the wholesale druggist trade in Dublin still exists. It was stated on behalf of the Strike and Lock-out Committee yesterday, in a review of events leading to the trouble, that the men had been willing to work, but had not been allowed by the Wholesale Druggists Association to do so.

The question of wages had entered into the struggle, as the Association gave notice of a reduction, dated the 20th August, eleven weeks after the employes had been locked out, and another on the morning when a conference had been arranged between the Secretary of the Association and the Union, under the presidency of a distinguished clergyman, agreed on by both sides. The men were willing to submit the case to any impartial tribunal.

Messrs. Boileau and Boyd had written to the Clerk of the Dublin Union to the effect that the statements made by the deputation that waited on the Board on Wednesday in connection with the matter were entirely inaccurate. What the deputation meant in their statement was that Messrs. Boileau and Boyd were not in a position to carry out their contract with the Union without the aid of non-union labour. What the deputation stated as to getting medicines from Liverpool was merely a suggestion to relieve the guardians of the disagreeable necessity of asking any trades unionist to handle tainted goods.

MEDICINES FOR SICK POOR.

THE CASE OF DUBLIN WORKHOUSE.

Messrs. Boileau and Boyd, wholesale druggists, Dublin, have sent the following letter to the Clerk of the Dublin Union:—

"We have read in this morning's papers a report of the proceedings of your Board, when the Guardians received a deputation from the Irish Transport Union. We desire to make our position quite clear, and to correct some statements which appear to have been made.

"1. In the first place, all medicine contracts with Poor Law Unions or other public institutions are made with the sanction and under the authority of the Local Government Department (Dail Eireann). We are official contractors for these goods for the current six months, ending September 30th, and under our bond are bound to deliver the medicines when ordered. The Guardians or their responsible officers are bound on their part to receive the medicines when tendered, the question of who delivers the goods—whether union or no-union labour—has nothing whatever to do with the matter; both sides are obliged to adhere to the conditions of the contract while it is current.

"2. In the case of the Dublin Union, it is rather strange that the difficulty has only arisen at the Workhouse; the medicines are received at the various city dispensaries without demur.

"3. The statement was made by one of the Transport deputation, that we were not in a position to execute orders. This is quite inaccurate. Notwithstanding the unfortunate labour disputes which have been going on for many weeks in the city, we have punctually supplied all Dublin dispensaries, and the various Dublin hospitals with their requirements up to the present, and, as we still hold large stocks, we hope to continue to do so.

"4. We are surprised that the deputation and some of the Guardians proposed that drugs should be obtained from English firms, thereby increasing unemployment in the city. Why should a long-established Dublin firm, employing Irish labour in the manufacture and distribution of medical supplies, suffer for carrying out its obligations, and Irish money so urgently needed here, be sent across the water without any necessity? We are glad to notice that some other members of the Board regarded such a suggestion as ridiculous.

"5. In our opinion it is a serious step for the Irish Transport and General Workers' Union to interfere with the delivery of medicines, especially to dispensaries or hospitals, in view of the issues of life or death which may be involved, we, on our part, are determined to carry on deliveries of essential supplies to all such institutions."

SCIENTISTS & WAGE PROBLEMS.

THE TIME LOST IN STRIKES.

AERIAL TRAVEL IN THE FUTURE.

THE COMING OF THE AIR TRAIN.

In the Engineering Section, Sir Henry Fowler, the President, spoke of transport and its indebtedness to science. He dwelt on the large amount of scientific knowledge on this subject, much of which was accumulated during the war, which was available at the present day. The knowledge was here, we would apply it to the service of man. Our one great need was for men with the education, the capacity, and the imagination necessary to use this scientific knowledge for the advancement of the engineering profession.

AIR TRANSPORT.

The air service side of the question was dealt with by Major-General Sir Sefton Branckner, Director of Civil Aviation, Air Ministry. He said that air transport properly handled and steadily developed would be an antidote to some of the difficulties in the problem of rapid communications upon which Empire bonds depended. In the last two years there had been no casualties amongst passengers. There had been lack of state financial encouragement to air transport, and no fixed policy of guarantee of security of tenure. The basic problem unsolved was the education of the public. Public support depended on the realisation of safety and reasonable fares, and it was the duty of the Government to give financial assistance to enable such fares to be charged until increased traffic and improved aircraft made air transport commercially self-supporting.

Large aeroplanes carrying one hundred passengers, he predicted, would come, but the first step was to develop the efficient small aeroplane and utilise it on new services. There were three types of aircraft called for by the Air Ministry—one for short distance work in civilised countries, another for Eastern routes, and the third for long distance non-stop flights.

TRANSPORT BY ROAD.

Mr. A. E. Berriman, discussing road transport, submitted that ultimately it would be necessary to safety definitely to work on the principle that every crossing should have a primary and secondary stream of traffic; that the primary traffic must be given the right of way, while the drivers on the secondary road were warned by a sign to go dead slow.

RAILWAY SERVICES.

The future of transportation by rail was debated by Colonel O'Brien, of the Institute of Civil Engineers, who said that broadly the physical limitations of the existing railways both in this and other countries forbade any appreciable acceleration of services or substantial reduction of fares, except in connection with a general raising of the standards to the highest at present existent and in certain special directions.

ECONOMIC SECTION.

WAGES PROBLEMS.

Professor Henry Clay, of Manchester University, in a paper on Post-War Wages Problems in the Economic Section, declared that no fewer than six million working days had been lost in the present year through strikes and lock-outs. In the years 1919-1922 the total number of days lost through the same cause was 170 million days. There was not much prospect of a return even to the qualified peace that characterised industrial relations before the war until something like prewar stability of wages was restored. This stability, he said, must be adjusted to the normal commercial needs and possibilities of each industry, and the relations between them must be such as the workers could accept as reasonable.

Employers as well as workers were dominated by pre-war notions, but the need was not to restore the pre-war system but to secure a post-war system with the same stability as the pre-war system. To do this they must define clearly the changes permanently affecting wages that the war had brought about.

THE STANDARD OF LIVING.

Sir Max Muspratt, Liverpool, contended that the worker was entitled to an improvement in his standard of living. The cost of living must be the main thing to decide the fluctuations in wages. He had advised the workers not to drive things too far, or to try and take undue advantage of the present position. He believed that in a few years we should be able to establish a basis of wages appreciably higher than before the war.

PHYSIOLOGY.

DIET AND CANCER.

Dr. S. Monckton Copeman, of the Ministry of Health, lectured to a large audience in the Physiological Section on diet and cancer. The animal fat vitamin in such food as meat, fat, butter, eggs and cream were vitally necessary to the young, he pointed out, but it was thought that in the adult suffering from cancer these fat vitamins stimulated the growth. He indicated that vitamins such as lettuce, watercress and fish formed a much better dietary for people with cancer than ordinary food-stuffs, such as meat, eggs, and cream.

The general impression that members of the Roman Catholic monastic Orders who lived on a rigid diet were free from cancer had been proved to be erroneous; but, he said, it was a remarkable fact that the members of the closed Orders were freer from the disease than those of the open Orders. Cistercians were pure vegetarians, the Carthusians were allowed eggs and milk, while the Benedictines had a small amount of meat per week. It was curious that the only one thing found in common among these Orders was that they all cultivated gardens which kept them in the supply of salad vegetables throughout the year, and they seemed to eat in the evenings a considerable quantity of watercress, mustard cress, chicory, dandelion, etc. It was through investigating this that he modified his suggested diet for cancer patients to include a certain amount of vegetable salads.

EARTHQUAKES.

THE NEXT GREAT SHOCK.

The possibility of an earthquake in Australasia was attended to in a discussion on a report of the Seismological Investigation Committee.

Mr. J. J. Shaw, one of the inventors of the Milne Shaw earthquake registering instrument, said that the recent terrible earthquake in Japan again reminded them that the Pacific was a region in which great earthquakes were constantly occurring. There had been distinct shocks in Australasia—in the north-east, and two big shocks in the north-west, that those had left untouched the ensemble region known as the Tonga Group, just off the East coast of Australia. It was an interesting speculation whether the next great shock might not come from that quarter.

If that should happen, continued Mr. Shaw, I am glad to say that the Tonga Group is sufficiently removed from Australia to obviate the likelihood of co-occurrence on that continent similar to that which has ceased such terrible havoc in Japan.

EDUCATION.

In his presidential address in the Educational Section, on the education of the people, Dr. T. Percy Nunn said that, unless the natural hunger of the people for knowledge and beauty was wisely stimulated and satisfied, no material prosperity could, in the end, save the social body from irretrievable degradation and disaster.

THE NEW PRESIDENT.

NEXT YEAR'S MEETING.

At a meeting of the Committee of the Association, held during the afternoon, it was announced that Major-General Sir David Bruce, the eminent Professor of Tropical Medicine, had been elected as President of the Association for next year.

The meeting of the Association takes place next year at Toronto and at Southampton in July.

To-day the members of the Association make a series of visits to places, institutions, and works in Liverpool and its vicinity.

Yesterday evening a concert was given by photophone in the Technical School. The music was in St. George's Hall, and the sound was carried to the school by a ray of light, which was thrown across the intervening space.

THE PRESIDENT'S RETURN.

(Continued from Page 7, Column 2.)

in which their nation was held on the Continent of Europe. But there were other nations than those from the Continent in the great assembly that gave them welcome—nations from far beyond the seas; many of them having the proud privilege of having on their roles of honour names of the people of this country. They had had very many happy memories of their association with this country, and he hoped that in the future they would continue to keep the good name that Ireland had at the present moment in the estimation of her sister nations. (Applause.)

A woman in the crowd shouted, "Long live President Cosgrave," at which there were cheers.

The procession was then resumed to the Metropole Restaurant.

SACKVILLE STREET.

REMARKABLE SCENES OF ENTHUSIASM.

The scene in Sackville street last night when President Cosgrave drove to the Metropole Restaurant was one of the most striking in the history of that thoroughfare. By 6 o'clock the street was fairly well filled from the Pillar to the O'Connell Monument. By 7 o'clock it was packed. The display of decorations here was on an elaborate scale. The orange, white, and green flag was everywhere, interspersed with the national flags of other nations. The Italian and American Consulates were decorated.

Shortly after 6 o'clock 300 men of the 16th Battalion National Army, in charge of Colonel Simons and Captain Daly, arrived, and formed a hollow square in front of the Metropole Restaurant. They were accompanied by the band of the Dublin Command, in charge of Captain O'Doherty. The band played several selections in the interval of waiting for the coming of the President. All vehicular traffic was stopped from 6.30, and soon the street was thronged with people. They came from all directions. They gathered on the high roofs as well as in the street. Enthusiasm was in the air. That and the music of the band robbed the waiting time of all tedium.

At about 7.30 a roar of cheering from O'Connell Bridge way announced that the period of waiting was at an end. Handkerchiefs and hats were waved from windows and roofs, and then there came to the ears of those in front of the Metropole the clatter, clatter of the horses of the cavalry escort. The military presented arms, bugles sounded the salute, the band played the "Soldier's Song," and the crowd cheered. The President was, of course, unseen by any but a fraction of the great crowd. In the immediate neighbourhood of the restaurant he got an ovation, as did Mr. Kevin O'Higgins. As the President passed in to be welcomed by the Reception Committee, the James's Street Band and the D.M.P. Band marched up the street, and played in front of the restaurant.

PRESIDENT'S SPEECH.

In ten minutes or so President Cosgrave came out on the balcony to address the multitude. In the name of the citizens of Dublin he was formally welcomed by Alderman Alfred Byrne, Deputy Lord Mayor.

"In your name," said the President, "and by and with your authority and under your sanction, Ireland has been formally welcomed into the Assembly of the nations of the world. It was fitting that Dublin, which was in a sense cradle of that association, in which several people suffered in the crush. The Dublin Metropolitan Police, after a lot of muscular effort, got the crowd back. In a quarter of an hour all danger of a disagreeable kind had, thanks to their handling of the situation, passed, and people began to move out of the street.

The military arrangements for the occasion were planned out by Colonel O'Connor, who was responsible for the great success of the people's parade of armed troops. There was a hitch. The 300 men of the 16th Battalion were under Assistant Commissioner Denis Barrett and Chief Superintendent Murphy. On the route from Mount street Bridge to Dawson street, the Dublin Police had the assistance of close on 400 men of the Civic Guard.

As usual, the St. John Ambulance Brigade was ready for any emergency. The Broadstone Division, under Superintendent Duke, were on duty in Sackville street, where they had close on forty cases to deal with. None of the "casualties," however, was serious.

THE BANQUET.

PRESENTATION TO THE PRESIDENT.

At the public banquet which was given in honour of the President at the Metropole Restaurant about three hundred guests were present.

Alderman Alfred Byrne, Chairman of the Reception Committee, who presided, proposing the health of the President, said that the citizens of Dublin were delighted to honour one who had returned to Dublin with the nationality of Ireland firmly established before the world. It was becoming that Dublin should be the first to give voice to the national joy, and to pay honour to the man who had taken up the burden which President Griffith and the late General Collins laid down at their death, and who was determined to bring it to fruition. (Applause.)

Mrs. Stopford Green (Senator) said that few of those present ever thought that they would live to see the day in which such a success should be won as that which they were celebrating. (Hear, hear.) Not since the time of Brian Boru had there been a recognition in Europe—still less in the world—of Ireland a nation.

A GENERAL'S TRIBUTE.

General O'Sullivan, speaking in Irish, said that he feared very few of his countrymen realised the importance of the position of President Cosgrave in Ireland to-day. Many men in many stations enjoyed the title of President, but they were as nothing compared with that of the President who was their guest that evening. It was to them all a great honour that they should have him among them. Other nations were proud of their monarchs, but none of them were more proud than the Irish people were of their President.

The peculiar feature of the Presidency was that if the people were tired of him they could change him, whereas other countries should suffer their rulers until death or some accident relieved them. Dublin, which had always taken a leading part in the movement for the freedom of Ireland, that night was proud of the man who had been the instrument of making Ireland a member of the League of Nations, an independent nation, and it was in that spirit that they drank the health of President Cosgrave. (Applause.)

Professor Magennis said that President Cosgrave had achieved a position and a work for which many great patriots had worked in vain. Mr. Cosgrave had displayed qualities in the Dail which many a great man had lacked, and he joined with the aptitude of the politician, the wisdom of the statesman. (Applause.)

Here Mrs. Mulcahy, wife of the Minister for Defence, presented Mr. Cosgrave, on behalf of the Reception Committee, with a massive silver bowl and a pair of silver vases, "as a token of their esteem, and in appreciation of the work which he had done for the nation since he had taken up the helm of the State."

Senator Martin Fitzgerald said that President Cosgrave had done what was best for the country, and the majority in the country approved of what he had done. (Applause.)

The toast having been enthusiastically honoured,

PRESIDENT'S REPLY.

President Cosgrave, who was warmly received in responding, thanked Mrs. Mulcahy and the Reception Committee for their beautiful gift. He said that much of the pleasure and pride attaching to the incidents of the past week was discounted by the fact that he had no personal merit whatever about his present position—a position which should have been held by either of the two great men who had been taken away—Arthur Griffith and Michael Collins. But he had received great support and strength from the members of the Government, and from Saorstat and Cabhlach, from the Army and the other services in the nation in the work which he had been called upon to do. (Hear, hear).

From the moment when he set out from Ireland on his mission to Geneva, the Irish nation was recognised in him, and every possible facility and courtesy was afforded him, first in England, and next in France, whose President had sent his representatives to meet him and his colleagues. (Applause). From France into Italy they experienced exactly the same courtesy and consideration. They honoured the head of the Irish Free State.

It was to every member of the Irish delegation a pleasure and satisfaction to see that Ireland was ready an acknowledged entity, and was accorded the honour due to her as an independent nation. The delegates from each of the countries that were represented at the League of Nations spoke sympathetically of Ireland. Dr. Nansen the representative of Norway, acknowledged that the people of his country had been hospitably entertained in Ireland years ago, and he expressed his real satisfaction at knowing that at last Ireland had come into her own. (Applause.) The representatives of China and Japan and of South American States congratulated Ireland. A representative from South America had spoken to him of the fortunes of a member of the family of O'Higgins—whether that O'Higgins was a relative of a certain member of the Free State Government he could not say. (Laughter and applause.)

It was a source of real pleasure to him to see how the name of Ireland was received all over the Chamber, and those who had experience of the work of the League had told him that no such warm reception had been accorded to any other nation as that which was accorded to the representatives of Ireland. (Applause.)

THE FUTURE.

Turning to home affairs, the President said that the Government had very important work before it—a work upon which they would have to labour long and earnestly. Other countries had many advantages which Ireland could not at present possess. The conditions of life in Ireland left a lot to be desired, and it would be the duty of the Government to apply themselves earnestly to the real work of nation building, so that the present generation might see the foundation laid for future greatness. (Applause.) It required the real goodwill and the real desire and energy of every single man in the country to bring about a better condition of things.

They would incur great blame if they did not live up to the responsibility that had been thrust upon them and tackle the serious problems that were before them. He hoped that every good citizen in the country would give the Government real help, as they had given during the past twelve or eighteen months. (Applause.)

The Rev. Eugene McCarthy, P.P., proposed the Oireachtas, and the toast was received with the singing of "A Nation Once Again."

Mr. Ernest Blythe, Minister for Home Affairs, responded. He said that for the past twelve months the lady, Dail Eireann, had very valuable work for the nation, and he hoped that in the coming time they would do better. The laws must be obeyed, and the people, if they want stability and prosperity, must support the Government, which would bring back the complete national unity which all desired. (Hear, hear.)

Senator Douglas also responded. He said that the Legislature of the Free State was capable of giving any legislation that the people desired. This country was just as independent as it likes to behave, and if we do not behave as an independent nation we will not be independent. (Applause.) To their friends, who were not there he said—stop talking about independence and obey the law and be independent. (Applause.)

Professor Hayes, Speaker of the Dail, proposed the Army, and General Mulcahy responded.

Mr. J. Clarke Barry's orchestra played a selection of music during the proceedings.

CARNIVAL AT BLACKROCK.

What promises to be one of the most attractive and entertaining fêtes of the season is being opened in the Municipal Buildings, Blackrock, on Thursday next, the 20th inst., and will be continued on the following two days. The carnival is in aid of the Blackrock Nursing Association, a deserving institution of a charitable nature. The Municipal Buildings, including the Technical Schools, will be devoted to the fête. Arrangements have been made for a spacious ballroom, under the management of a capable committee, and each gala chairlady in charge of a musical direction, assisted by well-known artists. Whist and bridge drives will be a feature of the entertainments. The fête will be open each evening from 4 to 11 o'clock, and on Saturday night dancing will continue to 12 o'clock.

COUNTY DUBLIN JURORS' LISTS.

The lists for the districts of Killiney and Ballybrack, Howth and Lusk, were revised on Thursday. The revision was continued yesterday at the Court House, Green street, Dublin, for Balbriggan and Swords. The lists for Coolock and Castleknock will be revised to-day. The Revising Barrister stated that the schedule prepared by the Clerk of the Crown and Peace showing the names of jurors on the jury panels from October, 1922, to date, who, on various grounds, were judicially excused from service, is available for inspection daily during the revision, and that officials should note this.

DUBLIN CORPORATION APPOINTMENTS

Recent Successes gained by pupils of Rosse College, Stephen's Green, Dublin: Standard Clerks (May)—Miss M. McAsey, Mr. E. Joyce. Mr. A. Murphy; Typists (March)—Misses M. O'Neill, M. Coleman, E. Lightfoot.—(Advt.)

FAHMY MURDER TRIAL.

THE JUDGE SUMS UP.

When the usual time for adjourning was reached last evening in the trial of the Old Bailey, London, of Madame Fahmy, Mr. Justice Bigby Swift had not concluded his summing up, and he suggested that the jury should decide whether to go on after a short adjournment for tea or to adjourn until to-day.

The foreman announced that the majority of the jurors were in favour of going on, but his lordship observed that as there was not unanimity, and some of them might be tired to go on, he thought it advisable to adjourn.

In the course of his summing up, the judge told the jury that they must not allow themselves to be prejudiced in the prisoner's favour by the bad character of the dead man. They were not trying the dead man, but the woman in the dock. He (his lordship) had had many years' experience of criminal law, but he was shocked and sickened at some of the things it had been their duty to listen to in the course of this case. That anyone could have listened to them, who was not bound to, passed his comprehension. No doubt the jury had the same strong feelings of repulsion, but let not their horror or disgust deprive them of the power of using their reasoning faculties which the State called to its aid when it summoned them from their business, and put them in charge of this case.

Dealing with the evidence, his lordship said that if the track of the case was that, while the dead man was bending down in the corridor, calling to his dog, the prisoner came out, pointed the revolver at him, and shot him dead, he should think the jury would hesitate a very long time before they returned any other verdict than a verdict of wilful murder.

As regarded the prisoner's story, they must look for corroboration. She told the same story immediately after the shooting, and it was not a tale concocted by legal advisers, or made up while she was awaiting trial. A person might invent a lying story, and keep to it, but it was to be observed that the story, practically as she told it now, was told to Dr. Gordon immediately after the tragedy. The letter written to Dr. Gordon about leaving for Paris was strong corroboration of her story.

If they found corroboration of one part, it would dispose them to believe the other parts. The finding of the bullet in the wood room, and of the beads in Fahmy's room, was a really remarkable corroboration of the woman's story. His lordship warned the jury not to come to any conclusion until he had finished.

THE GRAMOPHONE.

INVENTOR'S REMARKABLE IMPROVEMENTS.

At the Connaught Rooms, Old Queen street, London, yesterday, a luncheon was given to Mr. C. Forse, inventor of a new gramophone which will be known as the Columbia Grafonola. Many well-known musicians were present to listen to the demonstration of the new method, including Sir Henry Wood, Sir Dan Godfrey, Mr. Hamilton Harty, Mr. James Glover, and Mr. Norman Neill.

The chair was taken by Sir Croydon Marks, M.P. Mr. William Forse, the inventor, who has been experimenting with gramophones for 25 years, first devoted his attention to the improvement of gramophone records, feeling that, although great artistes always sang and played at their best when making records, the results, when reproduced by the gramophone, did not reach the same high standard.

Last year Mr. Forse succeeded in making records with a surface so smooth and frictionless that even the scratch of the needle could not be heard. This elimination of surface noise was a big step forward, for it actually revealed new musical detail that the needle friction had obscured. Having decided that the record was as good as he could make it, Mr. Forse turned to the gramophone itself, to which he devoted many days' careful attention. He discovered that the little box that picked up, through the medium of the needle, the music from the sound waves of the record merely responded to the more pronounced indentations on the wax, thus reproducing only the more large-toned of the music. The lesser harmonies, the delicate tones of light and shade, represented in finer sound waves that were super-imposed on the larger waves, were never caught up by the sound box, and, consequently, never heard in the reproduced music at their full value.

After innumerable defeats, he succeeded in overcoming this, the inventor made a remarkable discovery—namely, that records ten or more years old revealed new detail, delicate harmonies, and fine tones, just as did records made by the present perfected recording instruments. In fact, as he had always believed, the work of the artist was in the record all the time, but had never been brought out. In this way old records reproduced on the new gramophone became new, for they yielded up fine musical detail that had previously been hidden.

The new gramophone demonstrated yesterday for old records were first given in the old machine, and then in the new, with really surprising results. Tones which had been muffled and indistinct became clear and resonant, and the phrasing took on a new character completely.

Sir Henry J. Wood was specially enthusiastic. Other musicians, such as Sir Dan Godfrey, Mr. Hamilton Harty, Mr. Norman Allin, and Mr. W. H. Squire, expressed their delight at the fidelity of tone, some of them declaring that it seemed to make other gramophones old-fashioned.

THE FREE STATE.

TO THE EDITOR OF THE IRISH TIMES.

Sir—The question recently raised in an English newspaper by Mr. Darrell Figgis as to the validity of appeals to the English Privy Council from decisions of the Supreme Court of the Irish Free State is interesting and important from the points of view alike of the lawyer and of the student of history. But, with respect, Mr. Figgis's opinion is one serious flaw in his line of reasoning which invalidates his whole argument and negatives his triumphant conclusion.

In brief the argument of Mr. Figgis is this: Article 66 of the Constitution of *Saorstat Eireann* seems to provide for appeals to the Privy Council from the Supreme Court of *Saorstat Eireann*. In reality (Mr. Figgis contends) this provision is null and void, since the terms in which it is couched—viz., "Provided that nothing in this Constitution shall impair the right of any person to petition His Majesty for special leave to appeal from the Supreme Court to His Majesty in Council"—presuppose that such a right of appeal already exists. He proceeds to show by extensive quotation of authorities that such a right never existed in Ireland, and, therefore, does not exist now, and concludes with a gentle rebuke to Lord Haldane for his "faulty historical reasoning."

With the entire case made out by Mr. Figgis I agree, except his statement that the right of appeal to the Privy Council from Irish Courts never existed prior to the prescription of the Constitution.

If we refer to the Constitution of *Saorstat Eireann* Act, we find (Clause 2 of the Bill proper):—

"The said Constitution shall be construed with reference to the Articles of Agreement for a Treaty between Great Britain and Ireland set forth in the schedule hereto annexed."

Now, doubtful point in the Constitution must, therefore, be referred to the Treaty for its correct construction. Let us see what the Treaty says on the point.

Article 2 of the Treaty lays down that:

"Subject to the provisions hereinafter set out, the position of the Irish Free State in relation to the Imperial Parliament and Government and otherwise shall be that of the Dominion of Canada, and the law, practice and constitutional usage governing the relationship of the Crown to the Dominion of Canada shall govern its relationship to the Irish Free State."

Even Mr. Figgis will not dispute that law, practice and usage provide for and sanction appeals from the Canadian Courts to the Privy Council. Consequently this Article 2 of the Treaty indubitably confers (and had, prior to the prescription of the Constitution," conferred) on Irish citizens the right to appeal to His Majesty in Council, and, therefore, neither the drafting of Article 66 nor the historical reasoning of Lord Haldane was in any way faulty, as Mr. Figgis so hastily concludes.

The right of Irish citizens to appeal from the decisions of the Supreme Court of *Saorstat Eireann* to His Majesty in Council was validly established from the date when the Imperial Parliament and *Dail Eireann* had both ratified the Treaty, and Article 66 of the Constitution was merely inserted further to confirm and secure that right.—Yours, etc.,

MARK WILSON.

College Historical Society, Dublin,
September 14th, 1923.

SERVICES AND ANTHEMS.

16TH SUNDAY AFTER TRINITY.

St. Patrick's Cathedral—Holy Communion, 8 a.m. Matins, 11 a.m. Psalms lxxiii. Te Deum, Jubilate, Belcombe in A. Litany and Sermon, 11.15. Anthem, "Behold, how good and joyful a thing it is," Hyde. Evensong, 3.45. "Out whirl the joy that the Lord hath prepared," Rev. W. A. Shoolbred. Preacher, Rev. Canon Darling, M.A., Rector of Templeton. Holy Communion (Choral), 8 a.m. Matins, 10 a.m. Service, Garrett in A. Anthem, "Behold, how good and joyful a thing it is," Ps. cxxxiii., Wesley. Litany and Sermon, 3.30. Evensong, 7 p.m. Service, Noble in A. Anthem, "Lo, God is here," Tozer. Hymns, 320, 2, 7. Lord Mayor's Day. Holy Communion, 8 a.m. Matins, 10 a.m. Service, Harwood in A flat

ALBANIA.

The Frontier Problem—A Land of Rocks.

(BY SHEKERLEB.)

WHENEVER any war cloud arises in the Near Eastern horizon, we generally find that the name of Albania somehow or other creeps in. In the incident occasioning the present dispute between Italy and Greece, the interests of Albania are also at stake, because it is a matter which concerns her frontiers. It appears that Italy, for her own ends, is anxious to enlarge the boundaries

Albanian Peasants.

of Albania at the expense of Greece, and thereby to extend the sphere of her own influence.

The internal situation in Albania itself is at the present moment not altogether tranquil, and this month conferences are to be held in Tirano, Durazzo, and Scutari to decide whether a monarchy should be established or not. Some are in favour of recalling the German Prince William of Wied, whose brief reign there was not a great success, and which came to an abrupt termination after the Balkan War of 1912-13. Others are in favour of appointing as King, Skander Beg, son of the famous Albanian chief. In this case his mother would be appointed Regent until he came of age.

Albania, as its native name implies, which means "The Land of Rocks," is a region of mountains, the principal chain of which runs north and south parallel with the Adriatic, and from it jut innumerable spurs which ramify in every direction, and as many of these are composed of mountains as lofty as the main range, almost the whole surface of the country is covered with rugged hills and deep valleys. The coast also is often grandly mountainous, the spurs here and there terminating in abrupt precipices, whose rock-strewn bases are eternally beaten by the waves of the Adriatic.

Like many people inhabiting mountainous districts, the Albanians are proud and pugnacious, delighting in war, not only with their neighbours, but also among themselves. "Battle, murder, and sudden death," seem to be the atmosphere in which they thrive. Terrible blood feuds are very common, often originating in a trifling cause. Even the women take part in these, their custom of carrying arms rendering them always ready for the fray. These feuds or vendette are handed down from generation to generation. Sometimes they concern only families or individuals; at other times whole clans or villages are mixed up in them. It is, however, against the Albanian code of honour to strike or wound a woman, whether she be armed or unarmed. This makes it safe for a traveller to pass through the wildest parts if escorted by a girl. The respect for women is also such that she may not be made the subject of jokes or humorous stories, and their moral code is extremely strict, any lapse in this respect being punished with death. Following the custom of Orientals, however, divorce among Moslem Albanians is not uncommon. The country women, both of mountain and plain, whether Christian or Moslem, go unveiled. The dress worn by them is distinctly picturesque, being frequently a blue petticoat, trimmed with red bands, which is worn over an embroidered linen gown, confined at the waist by a bodice of white cloth embroidered with quaint designs in black silk thread.

The Albanian peasant is not particularly keen on agricultural pursuits. He usually leaves this to children, women, and old men, and if he does not become a trader or a soldier, he prefers to cut wood, attend to his vineyard, or tend sheep on the mountains. He there gets a chance of coming in for some exciting adventure or an encounter with bandits, which he dearly loves. Some find their way to the large towns in Turkey, where I have often seen them acting as guardians to large commercial establishments, or as kavasses attached to the Embassies, Consulates, banks and other public buildings in Constantinople.

The Albanians as a nation have been described as "without a literature, without art, and almost without a history." Their language is most difficult to learn and equally difficult to pronounce, but Professor Max Müller places it among the Aryan group of languages. The basis may, indeed, be Aryan, but it is a great mixture, borrowed from many sources. Greek and Turkish words abound, as well as many of Slav origin. The mother tongue has been much neglected, owing to the profession of three creeds by the population, Turkish being taught in the Moslem schools, Italian in the Roman Catholic, and Greek in the Orthodox Christian.

Although they cannot be called a musical people, singing is a favourite pastime with both men and women. Their airs have little variety, and the merit of the performer depends upon his success on the violin, mandolin or flute. National ballads, which someone has called, with a little exaggeration, "lilts without a Homer," form the songs which they

An Albanian Woman.

generally sing, and in which are recounted the victories of the tribe, the mighty deeds of ancestors of the family, or the exploits of some national hero. The national songs, as well as the folklore of the land of their forefathers, are also sacredly cherished by those exiled Albanians who for centuries past have been settled in Southern Italy.

SOME IRISH ARTISTS.

XXV.—Mr. Austin Clarke.

(BY BRUYERE.)

MR. AUSTIN CLARKE, who is one of the most distinguished of the younger Irish poets, and one who will undoubtedly make himself "felt," was born in Dublin twenty-seven years ago. He was educated first at Belvedere College, the school of Mr. Harry Clarke, the artist, and of Mr. James Joyce, the celebrated writer. After leaving school Mr. Austin Clarke went to the National University, where, having taken the degree of M.A., he became a lecturer in English. Mr. Clarke has since betaken himself abroad, where he is doing a considerable amount of work for *The Times Literary Supplement*, the *New Statesman*, the *London Mercury*, and other papers. The first poem of importance which was published by Mr. Clarke was "The Vengeance of Fionn," which appeared towards the end of 1917, when Mr. Clarke was only twenty-one years of age. This work achieved an almost instantaneous success; it was especially well received by the London critics, who showed judgment in picking out its author as a poet of very distinct promise. "The Vengeance of Fionn," which is still, perhaps, the most popular of Mr. Clarke's works, went into a second edition very rapidly. It has for the origin of its story an old Irish legend, that of Diarmuid and Grainne. The characters of the legend are made intensely alive, and Mr. Clarke has clothed them with rare beauty. The poet's feeling for all that is beautiful around him comes to the front again and again; his similes are nearly all chosen from

nature. Nearly four years passed before Mr. Clarke's next poems were published. In 1921 "The Fire of Baal" and "The Sword of the West" were produced. The first is based upon the story of the death of Moses; while "The Sword of the West" consists of two long poems, the one concerning Concobar and the other the death of Cuchulain. "The Fire of Baal" did not receive the same amount of praise from the public as "The Vengeance of Fionn"; nevertheless, it was probably a greater artistic success. In this work the poetry is less lyrical; it is almost purely an epic, and in it Mr. Clarke achieves something quite outstanding. Throughout all Mr. Austin Clarke's work one cannot fail to remark the Gaelic spirit. Himself he believes firmly that the only hope for the future of Anglo-Irish poetry lies in its close alliance with Gaelic. His writing breathes the tradition and the spirit of native Ireland. It has strength, and at the same time gentleness, and above all, it has real individuality; he owes but little to any other man. He is full of ideas, and he is able to express those ideas in fine and arresting language. He has, for all his youth, seen a good deal of the world. Besides knowing his Ireland well—the remote Irish-speaking Ireland, which is unknown to most—he has travelled to Italy, France and Spain. If we are able to judge at all by what Mr. Clarke has already written, he is a man who ought in the future to do exceptional work; he possesses what is, alas! all too rare—a real instinct for poetry.

A MARRIAGE IN VENDEE.

(BY MATUSCHKA.)

A YEAR or two ago the small towns on the coast of the Vendée were remote from the world. Now a steam tram runs connecting one with the other, although it does not run as yet the length that had been intended.

St. Gilles stands on the River Vie, and when the building of the line beyond St. Gilles was commenced the Vie rose and flooded the line, preventing the building to the Sables d'Olonnes, which in summer harbours half Paris. But places like *Barres des Monts* belong to the world now. Indeed in any case remoteness is rare in France—for the French people are for ever coming and going within the four corners of France itself. They are self-satisfied and do not care to penetrate outside, but in their own country it would be hard to discover such a thing as a person reading in a room with the door shut.

One day in the streets of *Barres des Monts* I heard singing. I had gone there with some friends to post a letter. The postmistress left the post office with us as soon as the singing could be heard. "It is a marriage," she said, "wait—you will see them coming in procession—it is a marriage."

Round the corner they came two by two, led by a man with a high hat carrying a long staff. The procession consisted of thirty or forty people all dressed in the national costume of the Vendée—the men with rounded black velour hats, the women with their hair tightly drawn into a black net over which their *coiffes* were pinned. They wore simple black dresses, falling in full folds from the waist. A monotonous chanting song was being sung, but they put their whole hearts into it, making it gay and lively, and they were full of goodwill towards the bridal couple. The mayor's was only a few yards away, and it was to the mayor's they were going. We followed the procession.

At the mayoralty the bride and bridegroom sat down at a table, on the other side of which two men were already seated. One of these was dressed in what appeared to be a grey flannel dressing gown, and by way of a girdle he had France (red, blue, white) loosely tied round his voluminous waist.

When I saw him he was engaged in writing in a very minute fashion in a large book, already much filled with similar writings in oblong shaped patches on both pages. He was a fine looking intelligent old peasant. The dressing gown turned out to be a particular peasant's costume, while the girdle thereof was his sign of office as a mayor of France. The young man beside him, meanwhile, was reading aloud to the bride and bridegroom, but they did not respond, and they remained seated.

Then they rose, and one heard the names: Augustine Marie. . . . and Jean. . . . Their friends seated at the back ceased their joking and laughing, and a space of silence was left for the ceremony.

They went from the mayoralty to the church, and we followed them there too.

Here the friends and relations—except the old mother, who looked solemnly out of her dark severe eyes, sitting upright in her seat—had grown weary of constraint, and they began to talk and laugh and amuse themselves. But the bride and bridegroom knelt in their places, with their heads bowed in devotion. When at the end everyone had kissed the cross that the Curé extended the bridesmaid and bridegroom began collecting money for the bridal couple.

They were to go to an inn for an "*aperitif*," and then to their dinner, which would consist of a whole pig. Later they were to walk again all through the neighbouring country until the evening, when many more would join them for a dance, and to drink again the health of the bride.

THE SEA LOUGH.

Michaelmas Daisies—The Gold and Purple Marsh.

(By ST. J. W.)

IN the early autumn the sea lough is clothed in one of its most beautiful aspects. To the east of it is a long narrow arm of land which guards it from the sea, but just stops short by a few yards of making it an inland lake. Through this narrow opening the tide flows up through somewhat malodorous mud flats, devoid of vegetation or of much live interest, as it lies too near the town to be visited by the birds. Plant life seems uncertain of itself; for here is neither sandy seashore, beloved of the horned poppy and the alkenet, nor yet fresh water that would afford asylum to the true aquatics of the lakeside. The tide does not rest here, but flows on for nearly three miles, losing its salty tang and its swift current, as memories might be lost along the shores of time. The reeds begin to grow, and the bare sides of the lough are clothed with water-loving plants that revel in the faint saline of the flats.

The western side of the lough is margined with wide marshes, which, near the scattered farms, have been reclaimed and partially drained. Here they are intersected with wide sounces filled with the broad flags of irises and feathery reeds, the latter full of incessant silken sound as the wind from the sea murmurs through them. Here in the true fresh water aquatics abound and the Great Water Plantain spreads enormous lily-like leaves that seem to promise some large and striking flower. But the blossom is small, and, though gracefully branched, is not as imposing as might have been expected. Near it grow great masses of yellow Marsh Ragwort, with its under leaves of rich purple.

Here is half a field of golden Fleabane, with its many rayed flowers held well above its wrinkled, sweet scented leaves. In old days poor folk gathered and burnt its leaves in their houses, whereat it was supposed the voracious flea hurriedly hopped off the premises. But the glory of the lough at this time of year does not lie in its golden flowers, but in the great masses of mauve sea-starwort that colour all the sedgy edges between the great reed beds with glowing purple. These are the wild Michaelmas daisies, and no garden variety can hope to equal the beauty of these wildlings seen in their own setting beside the reeds, which are turning to russet and pale gold, the dark peaty brown of the barren stretches, and the intense blue of the lough.

On a narrow strip of half submerged mud are scores of birds. Crested green plover are standing with their feet just covered by the water, and paddling vigorously to bring up the worms. Beside them are numbers of curlew probing everywhere with their long beaks, up to their eyes in the mud. Gulls innumerable stand about, chiefly the black-headed tribe, though at this time of year they are minus their black heads. One large gull stands out from the rest, and keeps more or less to himself, a lesser black-backed gull, who marches about with dignified mien among the smaller fry. Most exclusive of all is the "fling" of dunlin, two or three score of them, all standing packed together facing into the wind. These little birds are the most marvellously drilled company. The only individual movement made is where one will sometimes stretch its pointed wings with a silvery flash above its back. The whole company rises, turn and alights as if pulled by a wire. And for long stretches of time will stand absolutely motionless on the flats. Beyond the dunlin some mallards have alighted and bob about on the waters like corks.

The reed cutter tells us that in springtime the sounces are full of nests, for these long miniature canals afford a safe playground for the little ones while learning to swim and dive. He warns us of the danger of the mud flats, but these can be negotiated with care where the remains of the marsh foxtail are to be seen. This curious grass grows little bulbs which look, in places where the grass itself has rotted away, like thousands of little onions scattered over the ground, and their matted roots afford a cautious support. The big sounce is crossed on the way back by a footstick of humorous ideas. The footstick is a loose branch laid across the dyke, and the unwary suffer much in its negotiation.

When the traveller is half-way across it will turn gently over and deposit him in the water, out of which he usually scrambles with so much haste that the stick turns again as gently, and firmly deposits him on the other side. These proceedings are watched with calm unwinking gaze by the frog in the damp fastness of the bank, but never does the gentle-mannered frog indulge, like the comrade on the bank, in "the loud laughter of the fool."

Eventually, however, though at the loss of a certain amount of dignity, the footstick is crossed and the gold and purple of the marsh left behind.

AUCTION BRIDGE.

Competition No. 8. Prize, £2 2s. 0d.

(CONDUCTED BY "PALOMAR.")

1. The prize will be awarded to the competitor who sends in the play of the hand below equal or nearest to the rendering of "Palomar," who will give reasons for any special features.

2. One side only of a sheet of paper must be used.

3. All entries must be addressed to "Palomar," *Irish Times*, Dublin, and must arrive not later than the first post on next Friday.

4. "Palomar's" decision on all points shall be considered as final, and no correspondence will be entered into on the subject of the competition.

5. All entries must be accompanied by the upper part of this article, which should be cut out.

SCORE—LOVE ALL.

A and B are partners against Y and Z. "Z" is always the dealer, and "A" is on his left. PLAY THE HAND AS IF ONLY DUMMY'S WAS EXPOSED.

	Sp. Q J H. A 6 2 D. K J 10 5 4 2 Cl. A 5	
Sp. K 9 7 H. 8 7 5 D. A 7 Cl. Q 10 4 3 2	Y. B. Z. A.	Sp. A 4 2 H. Q J 10 D. Q 8 6 Cl. K J 8 7
	Sp. 10 8 6 5 3 H. K 9 4 3 D. 9 3 Cl. 9 6	

BIDDING.	Z.	A.	Y.	B.
	1 No trump.	No.	No.	2 Diamonds.
	No.	No.	No.	

TRICKS. A and B. ..... Y and Z .....

PLEASE NOTE.—The letter denoting the player who commences the game is always placed first; thus, if, say, "Y" made the final declaration, the letters would run BZAY. Number each trick in rotation, and place a small star on the right-hand side of each winning card, just above it (a carefully drawn line underneath will do equally well), the next lead commencing below it.

RESULT OF COMPETITION No. 7.
PRIZE £2 2/-.

We have pleasure in announcing that the winner of Competition No. 7 is Captain L. S. Johnson, Ballinafee, Edgeworthstown, who is to be congratulated on succeeding at his first attempt.

THE PLAY.

Tricks.	A.	Y.	B.	Z.
1.	6 Sp.	4 Sp.	3 Sp.	K Sp.*
2.	2 D.	4 D.	5 D.	K D.*
3.	3 Sp.	A Sp.*	6 D.	8 Sp.
4.	5 D.	Q D.	A D.*	2 Cl.
5.	A H.*	2 H.	4 H.	K H.
6.	10 H.	6 H.	7 H.	Q H.*
7.	5 Sp.	10 Sp.*	7 Cl.	2 Sp.
8.	9 D.	J D.*	7 D.	5 H.

Tricks 9 to 13.—Dummy makes two more Diamonds, then leads a Club. "Z" makes Ace of Clubs and Queen of Spades; the last trick is taken by "B" with the King of Clubs.

AB. 5; YZ. 10.

When Dummy's cards are placed face upwards on the table, declarer should take his account of stock, and map out his plan of campaign.

A rapid survey will show him the only chance of making his contract is to establish the Diamonds.

Dummy will need two cards of re-entry—one in order to lead Diamonds again, the other in order to bring in the long cards after the Ace has been forced out, as, when the declarer leads the King of Diamonds at second trick, the Ace is sure to be held up. At Trick 1 "A" has obviously led from Knave, 9, 7 of Spades. If "Z" were to win with the 8, "A" would be able to prevent Dummy from getting the lead more than once, for, if "Z" led the 2 of Spades on the third round, "A" could play in the Knave, and, when "Y" has won this with the Ace, "Z" would remain with King, Queen only.

"Z" must, therefore, win the 6 of Spades with the King.

Switzers

No. 2

Dressing Gowns

Excellent Value in warm Dressing Gowns in Ripple Cloth, Zanana Cloth and Quilted Silk. We illustrate here two special lines—

No. 1—Good Ripple Cloth, edged blanket (sketch), in contrasting colours. Price 16/11

No. 2—Ripple Cloth Gown, with long sleeves, cable stitching on collar and cuffs. Price 15/11

POSTAGE PAID on all parcels

No. 1

Switzer & Co., Ltd., Grafton Street, Dublin

He—"I like the colour of those Brown Shoes of yours."
She—"Yes, they are nice; they are done with Cherry Blossom Dark Tan Polish, which gives them this nice Nigger-Brown shade."

CHERRY BLOSSOM BOOT POLISH

BLACK and TONETTE: In 1½d., 2½d., 4½d. and 6½d. Tins.
Also sold in the following Colours, in 2½d. and 4½d. Tins only:
WHITE: For Patent Leather.
DARK TAN: Imparts a beautiful Nigger-Brown shade to leather.
DEEP TONE: Stains leather a rich, deep tone—very attractive.

Mansion Polish

QUICKLY ENSURES A BEAUTIFUL FINISH TO FURNITURE. STAINED OR PARQUET FLOORS & LINOLEUM.
IN TINS. 4d., 7½d., 1/- x 1/9

McCANN & HILL'S
FLAKE OATMEAL
Prime New Crop

Now ready—this Nicest of Nourishment, long famous for fine flavour wherever porridge is eaten. Milled in Drogheda in McCann and Hill's splendid new mill, their New Crop Flake Oatmeal does full justice to a celebrated brand.

McCANN & HILL, DROGHEDA.

Dr Scholl's Zino-Pads

Corn, Bunion, or Callous sizes. Prevent pressure and friction. Waterproof, self-adhesive — no strapping. Send 1½d. stamped addressed envelope for free sample of Dr. Scholl's Zino Corn-Pads, or 1/- for packet of Corn, Callous or Bunion Pads.

Dr. Scholl's Booklet, "The Feet and Their Cure," sent free.
The Scholl Mfg. Co., Ltd.
Makers of Dr. Scholl Foot Appliances,
413 Giltspur St., London, E.C.1.

Put One on—the Pain is Gone.

REOPENING OF FISHGUARD—ROSSLARE ROUTE.

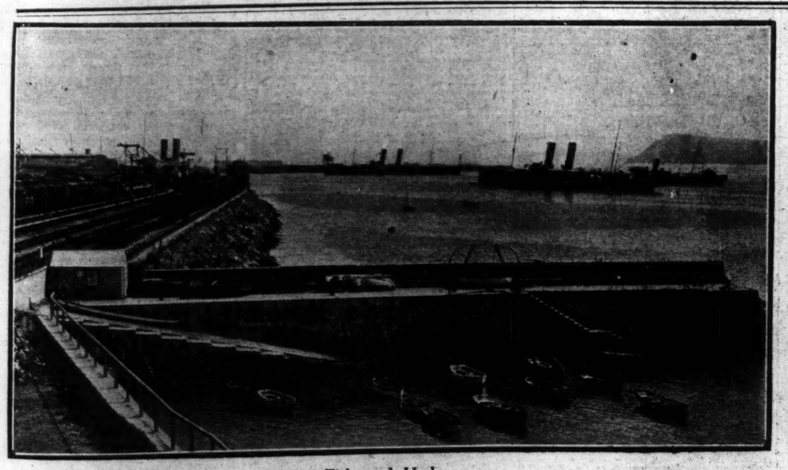

Fishguard Harbour.

Photo by] [Lawrence,

Rosslare Harbour.

THE re-opening of the Rosslare-Fishguard route on Monday next, 17th September, is a pleasant indication of the return of normal conditions in Southern Ireland.

In connection with the resumption of the Rosslare-Fishguard sailings, the former Rosslare boat express trains between Paddington and Fishguard are being reinstated, and, despite the fact that the reconstruction of some of the larger bridges is still incomplete, train connections have been arranged from and to Rosslare, which will afford railway services with every station in Southern Ireland, except a few stations on the Dungarvan branch of the Great Southern and Western Railway.

The boat express train, which leaves Paddington at 8 p.m., picks up at Cardiff at 10.55 p.m. passengers from the Midlands who leave Birmingham at 6.35 p.m., and passengers from the West of England who leave Plymouth at 4.10 p.m. and Bristol at 9.17 p.m. Rosslare is reached at 5.15 a.m., and it is confidently expected that the arrangements which have been made will enable passengers to get through the Customs examination inside an hour.

The train which leaves Rosslare at 6.15 a.m. arrives at Wexford North at 6.43 a.m., where it makes a connection with the 7.0 a.m. from Wexford to Dublin (D. and S.E.R.); arrives at Waterford at 8.5 a.m., and gives a connection to the Kilkenny and Maryboro' line. At Limerick Junction, at 10.6 a.m., it connects with the down day mail, and arrives at Limerick at 11 a.m.

In the reverse direction a new train has been put on, leaving Limerick at 6.10 p.m., and picking up at Limerick Junction at 7.15 p.m. passengers from the Cork, Queenstown, Youghal, Lismore and Killarney branches. This train, which leaves Waterford at 9.20 p.m., gives a connection for the passengers from the 4.45 p.m. from Kingsbridge (Dublin) and intermediate stations, and at Wexford passengers per the 6.5 p.m. from Harcourt street join the train at 10.37 p.m., and the steamer is timed to sail at 11.40 p.m. The 3.25 a.m. boat express from Fishguard arrives at Paddington at 9.10 a.m., stops at Cardiff at 6.9 a.m., from which connections are given to the Midlands, Birmingham being reached at 11.38 a.m., and to the West of England, Bristol being reached at 8.6 a.m. and Plymouth at 12.16 noon. Refreshment and sleeping cars will be provided.

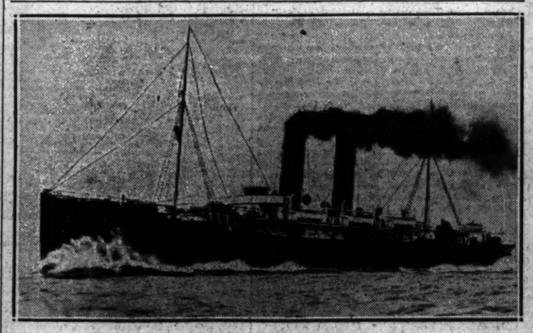

So. Saint Patrick.

THE GOLF CHAMPIONSHIP.

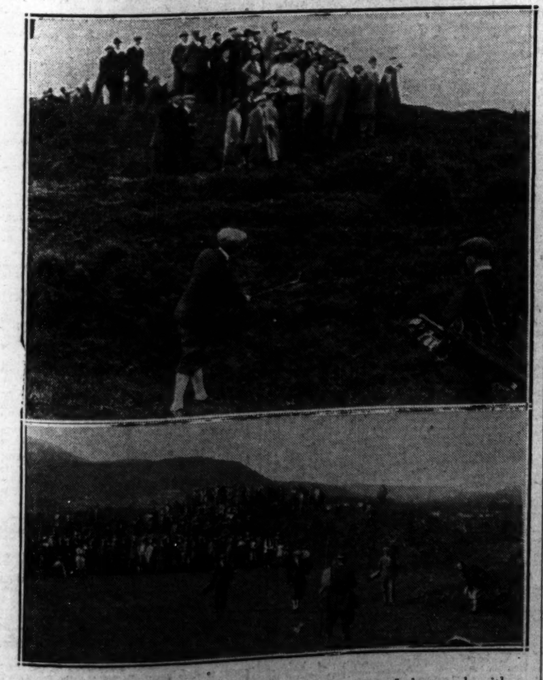

The top picture shows Captain Martin playing out of the rough with an iron. The other shows Major Hezlet putting.

THE FINAL MATCH.

A snapshot of Captain Martin (the winner) and Major Hezlet taken immediately after they had played in the final of the Irish (Open) Amateur Championship yesterday at Newcastle, Co. Down.

Jas. HILL & SON

HAVE ON SHOW A

Model Furnished House for £166

A LARGE VARIETY OF JACOBEAN OAK FURNITURE, Dining Chairs, Sideboards, Dressers, Dinner Waggons, Draw-out Tables, Hall Seats, Monks' Benches, Hall Stands, Adjustable Chairs, Seat-end Kerbs, 3-piece Settee Sets, 3ft., 4ft., 5ft., and 6ft. Bedroom Suites, etc., in sizes suitable for Seaside Cottage, Bungalow, and larger Houses.

WHITE ENAMEL BEDROOM FURNITURE.
INLAID MAHOGANY BEDROOM FURNITURE.
AN EXCEPTIONAL CHIPPENDALE DINING-ROOM, with Oval Extending Table, ball and claw, carved edges.
CHESTERFIELD SETS, Easy Chairs, Occasional Chairs and Tables, China Cabinets, Overmantels, etc.

CARPETS.

BRITISH AXMINSTER CARPETS, new designs, new colourings; Wilton, Oriental, and Tapestry Carpets, Stair Carpets; Axminster, Wilton, Velvet, and Tapestry Reversible Rugs; Donegal, Wilton, Axminster, and Oriental Rugs.

All our Goods are marked in plain figures at keenest cash prices. Arrangements can be made for purchasing by Monthly Instalments. Particulars on application.

10, 11, 12 Bachelor's Walk, DUBLIN.

Dixon & Hempenstall's Spectacles

Sight Testing Rooms

Open Daily 9 to 6 o'c

Manufacturing Opticians

SUFFOLK STREET, DUBLIN.

SMOKE
LAMBKIN'S

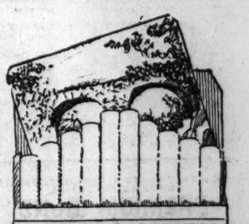

and Support Home Industry.

Agent: J. C. REYNOLDS, 13 Dame Street, Dublin.

THE BEST RECORD of Irish Events, with up to date Illustrations, for home and overseas readers will be found in the WEEKLY IRISH TIMES. Price Twopence.

FINANCIAL NEWS AND NOTES.

IRISH STOCK EXCHANGES.

DUBLIN.

MARKETS QUIETLY FIRM. RAILS WANTED. MARCONI AND DUNLOP ISSUES QUIET AND DULL. DUBLIN TRAM PREF. SCARCE.

There was a quiet, but firm, market on Change yesterday, but without any special movement in prices. The Funds were supported, and higher prices were current. Banks were steady, without alteration. Dealing in Breweries was confined to Guinness Ord., which were steady at last marking. Marconi Shares were the turn easier. Home Rails were mostly firm, but without feature, beyond some bidding for Midland Great Western issues. Dublin United Tramways were wanted, and the Pref. advanced further. Dunlop and Parent Tyre issues were drawn blank until the later market. There were orders for Alliance and Dublin Consumers Gas Shares in the market, but no actual business was done. Tobacco Shares were firm. Textiles were almost neglected. Courtaulds were wanted. A. Millar Pref. advanced, but *Irish Times* Pref. eased. Dublin Theatre Debs. were bid for, but did not offer.

In the Funds, War Loan 5 p.c. was firm at 102½, and the Deed Stock rose ¼ to 102⅞ from last price dealt in. Funding Loan rose ⅛ to 92⅛, and Irish Land 3 p.c. ¼ to 66¾. War Loan 4½ p.c. fell ¼ to 97, and India 3 p.c. repeated 59¼.

In Banks, Bank of Ireland repeated 246, and Nationals 19¾.

Marconi Ord. fell 3d. to 46s. 6d. Radio Common quoted 13s. 3d., and the Pref. 15s.

Home Rails were quietly supported. Midland Great Western rose ¼ to 39, and the 4 p.c. Pref. ¼ to 53¼. Great Southern repeated 51, the Pref. 58¾, and the Guaranteed 65¼, while the Debs. were again called 69¾ bid. Great Northern Guaranteed again realised 67.

In Trams, Dublin United Ord. repeated 7, and the Pref. rose ⅛ further to 9⅛.

Alliance Gas Ord. were called 7 to 7⅛, and the Debs. were bid for, and closed ¼ higher at 55¾-56 nominally.

Dunlop Rubber Ord. realised 7s. 4½d.-7s. 6d., and Parent Tyres 2s. at the later market.

Among Manufacturing Shares, British-American Tobacco were firm at 107s. 9d., and Imperials rose 1½d. to 72s., while Canadians fell 1s. to 25s. 3d. Courtaulds rose 3d. to 64s. 3d. Coats Ord. repeated 85s. 7½d., but the "B" Pref. fell 3d. further to 24s. 6d. Lever Bros. 8 p.c. eased 1½d. to 20s. 9d. Millar and Beatty Pref. remain at 52s. 1½d. for a broken lot.

In Trading, etc., Shares, Heiton Pref. fell 3s. to 55s., but A. Millar and Co. Pref. rose 1s. to 6d. McKenzie and Sons Shares repeated 64. *Irish Times* Pref. fell 3d. to 64s. 9d., and the 2nd Pref. 3d. to 14s. 9d. Dublin Theatre 4½ p.c. £10 Debs were bid for ineffectually at 7½. Dockrell Debs. were steady at 6, and Dublin South City Markets at 5.

Vickers (Tax Free) 5 p.c. Pref. realised 17s., and Mexican Eagle Oil changed hands at 24s. 9d.

BUSINESS DONE AT ALL SESSIONS.
Transactions for cash are marked "c."

4½% War Ln. (97½) 97
5% War Ln. (102½) 102½
Do. Deed (101⅞) 102
Funding Loan (92) 92⅛
War Bonds, 1927 ...106
5½% Treas. Bonds ⅛1013/
3 p.c. Land Stk. (66¼) 66¾
India 3 p.c. (59¼) 59¼
Rk. Ireland (246) 246c
National (19½) 19¾
Guinness ...(36½) 36½
Marconi ...(46⅞) 46⅜
G.S.W. Ord. ...(51½) 51¾
Do. Pref. (58¾) 58¾
Do. Guar. (65¼) 65¾
Do. Deb. (69¼) 69¼
M.G.W. Ord. (38¼) 39
Do. Pref. (53¼) 53¼
G.N. Guar. ...(67) 67
Dublin Tram ...(7) 7
Do. Pref. ...(9) 9⅛
Parent Pref. (12⅝) 13
Alliance Gas (7) 7⅛ 7⅜
Do. Deb. (56½) 55½b 56⅜
B.A.T. ...(107⅜) 107⅝

(Sold lot; b bid, a asked.
Prices shown in rasentheses.)

IRISH BANK RATE.

Discount ... 5 p.c. 5th July, 1923.
Deposit ... 2 p.c. 5th July, 1923.

STOCK EXCHANGE SETTLEMENTS.

Mining contango day ... Oct. 1
General contango day ... Sept. 17 | Oct. 1
Ticket day ... Sept. 19 | Oct. 3
Account day ... Sept. 19 | Oct. 4

BELFAST.

Belfast Exchange closed the week with a brisk tone and prices ruling firm. War Loan repeated 102⅛, Northern Bank "A" Shares advanced at 5¼, and Corporation 5 p.c. Pref. 1945 Stock unchanged at 100. Belfast Water Commissioners 3½ p.c. 1926 Stock improved 2 to 92. Great Northern Stock brought 56½. Coast Ord. firm at 68s. 9d. Dunville repeated 13¾. John Millegan unchanged at 10s. Imperial Tobacco firm at 72s. Brunner Mond Ord. declined 3d. to 39s. Sawers 5 p.c. Pref. repeated 15s. 1½d. Dunlop Rubbers unaltered at 7s. 6d. Calico Printers 13s. 9d. Shell Transport 65s. 1½d.

PROVINCIAL EXCHANGES.

MANCHESTER.—Some Textiles lose further ground, but fair business. Bleachers, 49/-49/6; do. Pref., 21/6-21/9; Calicos, 28/-29/-; Prints, 19/6-19/9; Dyers, 57/-58/-; do. Pref., 20/-20/6; Cottons, 50/-51/-; do. Pref., 20/-20/6; Spinners, 48/-48/6; do. Pref., 19/9-20/3; Doublers, 5/6-6/-; do. Pref., 5/-6/6; Ship Canal, 9¾-9¾; do. Pref., 8¾-8¾; Velveteens, 276-2/9.

BIRMINGHAM.—Motors fairly busy, but usually dangers ageing. Hudsons to 144/-, Austins, 1/3; Morrises, 42/3; Calthorpes, 5/6; Components, 6d.-1/-; Enfields, 28/9; Humbers 26/6; Rolls, 29/1½; Rovers, 20/-; Standards, 24/5; Swifts, 9/-; Triumphs, 31/3; Vauxhalls, 6/6; Dunlops, 7/7½; Parents, Deferred, 27/6; Harper Bean, 1/3; Napiers, 10/6.

DIVIDENDS AND REPORTS.

ALLIANCE TRUST.—Interim dividends for half-year to July 31st last on £500,000 Pref. Stock, at rate of 4 per cent. per annum; on £700,000 Pref. Stock, at rate of 4½ per cent. per annum; and on £350,000 Ord. Stock, at rate of 22 per cent. per annum, all less tax.

AMERICAN CAR AND FOUNDRY.—Quarterly dividend of 2½ per share.

APEX (TRINIDAD) OILFIELDS.—Further interim dividend of 10 per cent. (2/- per share), less tax.

BETHLEHEM STEEL.—Quarterly dividend of 1¼ per cent. on Common Stock.

BROWN BROS.—The directors have issued the following circular to their shareholders:—"Hitherto it has been customary to pay an interim dividend on the Cumulative Pref. shares of the company on October 1st. Having regard, however, to the results of last year, and to the fact that trade has not yet shown any marked improvement, the directors deem it advisable to postpone the consideration of the dividend on these shares until after the completion of the accounts for the current year, which ends in December, 1923, and not to declare an interim dividend at present."

EAST KENT DISTRICT WATER.—Dividend at rate of 6 per cent. per annum, less tax.

GOPENG CONSOLIDATED.—Dividend of 9d. per share, less tax.

HENRY BUCKNALL AND SONS.—Final dividend on the Pref. shares for the three months ended 25th May last, at rate of 5 per cent. per annum.

SIR J. HULETT AND SONS.—Dividend of 8 per cent., free of S.A. tax, on Ord., for the year ending 30th June.

UNITED NATIONAL COLLIERIES.—Dividend on Ord. shares of 21 per cent. free of tax.

YOKOHAMA SPECIE BANK.—Report of meeting of the shareholders for the general business of the half-year ended on the 30th inst. on the site of the head office in Yokohama. At the meeting a dividend of 12 per cent. per annum was declared, yen 4,000,000 being taken to reserve account, and over yen 5,000,000 carried forward. It is continued that, although the interior of the head office has been burnt, the safes and vaults are intact.

THE NEWLY-ISSUED 4 PER CENT. BELGIAN NOMINAL 250 FRANCS

PREMIUM BOND

Is a Gilt-Edged Security, always valuable, and guaranteed by the Belgian State, and offers an exceptionally fine plan of drawings during 90 years, giving

EIGHT OPPORTUNITIES YEARLY OF WINNING

1,000,000

AND MANY MINOR PRIZES,
ALTOGETHER THEY WILL DISTRIBUTE
360 PREMIUMS OF 1,000,000 Francs
20 PREMIUMS OF 500,000
360 PREMIUMS OF 250,000
180 PREMIUMS OF 100,000
540 PREMIUMS OF 50,000
OR 1,500 PREMIUMS FOR A TOTAL OF
480,000,000.

Capital, Premiums, and Interest are guaranteed by the State. All Bonds participate either with a Premium or at 250 Francs (= 10 at present exchange value). Their present cost on account of the depreciation of the exchange is only 24 to 6d. for cash, or = £5 0s. 0d. on instalment plan.

Write for full particulars to the Stock and Bond Department, INTERNATIONAL BANK FOR IMPORT AND EXPORT, 102 Rue Neuve, BRUSSELS, Belgium.

Official lists of the first drawings, with principal prizes of one Million each, are to be had on the 15th October, 1st December, 15th January, and 15th of March.

The prices charged include services as sending on official lists of winning numbers after each drawing, the encashment of coupons, the watching of drawings, etc., etc., for all the period of the issue.

The Bank is always willing to loan 80% on these Bonds when money is needed, and can also advise same with a little difference.

LONDON STOCKS CONTINUE STAGNANT.

BUSINESS ON SMALL SCALE.

On the Stock Markets yesterday politics and the preparations for the settlement were considerations weighing very heavily on business. Consequently dealings were on a small scale, though the general tendency was not unfavourable. With a few exceptions, the range of movements was limited. Gilt-edged securities were very quiet, and among British Funds the only change was a fall of a point to 119 x.d. in India 7 p.c.

Movements in FOREIGN GOVERNMENT SECURITIES were few, but the firmness of French Bonds was a feature. The Fives rose 1 to 28 and the Fours ¼ to 22. Czecho-Slovakia Bonds rose 1 to 97 and Italian Rentes 1 to 59¼. Spanish Fours lost 3 points at 74⅝, and Uruguay fell ¼ to 53.

HOME RAILS were very quiet, but a little better in tone. London Midland and Scottish Ord. rose ¼ to 105¾, while Metropolitan at 75¾ gained ¼ and the Pref. at 101¼ rose a point.

COLONIAL and FOREIGN RAILS shared in the ruling depression. "Canpacs" fell 1 to 156 x.d. Grand Trunk Pacific Debs. put on another point at 31½. Leopoldina fell ½ to 25¾. Argentines were flat, the only change being a fall of ¼ to 75¾ in Westerns. Americans fell all round.

OIL SHARES IDLE.

LOBITOS STRONG.

The easier tendency prevailing overnight in the Oil share market led to a dull start yesterday, and during the early hours lower prices were quoted for certain of the leaders and speculative favourites. About midday the tendency became harder, and although it was not in all cases that the full benefit of the improvement was maintained, prices, where altered, were mostly higher. Shells made a steady start, and were better on the day. Royal Dutch were unchanged. Mexican Eagles moved in see-saw fashion, but showed a small gain as a result of the day's dealings. An outstanding feature of strength was provided by Lobitos, renewed buying of which found the shares in short supply, and resulted in a sharp advance. Anglo-Ecuadorians moved up in sympathy. Chief interest in the Trinidad group centred on Apex, which met with a good inquiry, causing the price to advance. Phœnix remained firm. Disappointment at the reduction in the dividend was responsible for a decline in Kerns. Closing prices :—

Agwi Petroleum	⅝
Anglo-American	3⅛
Anglo-Ecuadorian	1½
Anglo-Egyptian	1½
Anglo-Persian 4 p.c.	23¾
Do. 9 p.c. 2nd Pref.	23¾
Do. Ord. issued 3½ p.c.	23¾
Do. 5 p.c. Deb.	99⅛
Apex Trinidad	2⅝
Brit. Borneo Pet. (10/-)	⅜
British Burmah (£1)	⅞
British Controlled	7/8
Do. Pref.	7/8
Burmah Oil	23/-
Caltex	2⅛
Dacia Romano	⅛
Eagle Transport	⅛
Do. 7 p.c. Notes	98½
Egyptian	1⅝
General Pet. Trinidad	1⅝
Ind. Sharmah	1⅝
Kern River (10/-)	18/10½
Lobitos	15/-
Mexican Eagle	24⅛
Do. Pref.	24⅞
Do. 7 per Pref.	18/9
North Caucasian (10/-)	⅛
Oilfields Egypt	⅛
Pera Syndicate	⅛
Phœnix	2/-
Premier Oil	⅛
Rumanian Consolidated	11/9
Royal Dutch	12/3
Scottish American	9/9
Shell Transport	1/-
Do. 5 p.c. Pref. (£10)	9/-
Do. 7 p.c. Pref.	24⅞
Spies (10/-)	2/6
Stenua Romana	2/6
Tankers Pref.	8/6
Trinidad Central	1⅝
Trinidad Lease	1⅝
United Brit. Trinidad	7/9
Venezuelan	⅛
Vulcan	1/-
V.O.C. Holdings	⅛
Do. 7 p.c. Pref.	⅛

RUBBER SHARES DULL.

The Rubber share market continued dull, and prices usually were lower. Tamiang, however, rose 1s. 1½d. to 31s. 9d. Malacca fell 2s. to 39s. 3d., Highlands 1s. to 39s., and Strathmore 1s. 9d. to 13s. The price of rubber fell to 15½d. per lb. Closing prices :—

	p.u.	d.
Anglo-Dutch	4	0
Anglo-Java	3⅛	3
Anglo-Malay	3⅛	3
Batam Cons.	3/9	3
Bukit Mertajam	3/9	3
Bukit Rambawang	2/-	2
Damansara	3/-	3
Grand Central	1/9	1
Highlands	39/-	39
Kamuning	3/9	3
Kepong	2/11	2
Kuala Lumpur	3/-	3
Labu	41/6	5
Linggi	35/-	3
London-Asiatic	1/-	1
Malacca	29/-	3
Malaysian	3/9	3
Merlimau	3/-	3
Moopoh Valley	23/6	2
Pataling	2/-	2
Rubber Trust	2/6	2
Seafield	1/7	1
Selborne	2/-	2
Sialang	33/9	3
Sungei Way	3/-	3
Tanjong	37/3	3
Tanjong Malim	2/-	2
Tanjong Rambutan	3/-	3
Tapah	2/-	2
Tavoy	2/-	2
Tekka	2/-	2
Tuan Mines	2/-	2
Tyersall	2/-	2
Valambros	4/6	4

Anglo-Sdn.	48 9	N. Hummock	22⅛
Ash Lns.	3/-	P.K.(Cy'n)	2/6
Batu Tiga	4/9	Palabong	1/-
Bk.Rub.Trst	19/-	Pilmoor	5/-
British	1/-	Rawdon	2/-
Bukit Cleh	5/9	Rub.Estates	2/-
Bukit Dadah	3/-	Rub.Ex.Corp.	27/6
Bukit Rajah	2/-	Sapong	2/-
Bukit Rimau	2/-	Selangor	5/-
Castlefield	2/-	Selangor	5 3/4
Clayfield	2/-	SerdangCon'.	30 7/4
Consolidated	2/-	Somerset Ass.	2/-
Dovenby	2/-	Strathmore	13/9
Eastern Trust	18 6	Sungei Buaya	2/-
Ess.Gayton	29/3	Sungei Choh	2/-
Glenbervie	3/6	Sungei Kapar	2/-
Golden Hope	25 7/8	Sungei Kruit	2/-
Jaya Amas	2/-	Sungei Semak	2/-
Kapar Pars	46 10½	Sungei Tua	2/-
Kasipi.co.	20 7/8	Sungei Kri.Pri	2/-
Kepitigalla	19 7/8	Taiping	1 7/8
Kombok	3/3	Tanglat Sum	2/-
Langkat Sum	2 4/4	Tapah	2/-
Ladbury	2/3	Telegrod'ja	45 0
Manch'ter N.B.	7 5 0	Tempeh	1 3/4
Sumalam	13/9	Tuan Mines	2/-
		Yan Seng	2 1

*Ex Div. † Ex Rights. ‡Cum div.

FINANCIAL PARAGRAPHS.

The balance of the big ex-enemy holding of Chartered (the shares of the British South Africa Company) is understood to have just been purchased (says "The Financial News") at a price that as many as 350,000 shares were involved. In 1st October the company surrenders its administration of Southern Rhodesia and receives £8,750,000 in cash from the British Government, equivalent to 5/- per share, and the question is now to what extent the expected bonus, or scrip, and as to the identity of the business men who, it is anticipated, will be co-opted to the Board. The company is about to start a new lease of life as an ordinary commercial undertaking, and the introduction of new blood into its councils is calculated to give it fresh vigour.

The dull state of the crude rubber market is due in a measure to the failure of the expected trade demand to materialise. Cable advices from America, while not unfavourable, indicate a waiting policy on the part of the leading American manufacturers. If there does not seem to be a very large quantity available for immediate consumption here, dealers are not disposed to lower prices. It is thought the seasonal buying must take place before the winter arrives. As a market factor the further increase last week of 1,143 tons in London stocks to some extent is arrest out of the congestion at the docks. At the same time, it is refreshing to note that the stock is down to 49,800 tons, as against 71,912 long a year ago.

Official returns of thirty-four of the principal tramway undertakings in the United Kingdom as published by "The Tramway and Railway World" for the week ended September 1, give total receipts of £340,711, an increase of £8,458 as than in the corresponding week of last year. The total length of track included in the returns was 1,948 miles. Receipts this year per mile of single track amount to £174 13/- against £168 8/- thus showing a decrease for the week of £10 10/- per mile open.

TRAFFICS.

Paraguay Central Railway—Week to September 8, decrease £3,260; Chatham and District Light Railways—Week to September 8, decrease £158; Alabama Traction, Light, and Power Company—Month of the Alabama Power Co. the principal operating subsidiary, from all sources, including Montgomery, for August—Gross £322,559, increase £172,076 gross and £97,500 net respectively; net earnings for eight months of 1923, increase £385,537. Manchester Ship Canal—August, decrease £10,541. Bombay, Baroda, and Central India Railway—Week to September 8, decrease Rs.84,000; Delhi, Umballa, Kalka Railway—Week to September 8, decrease Rs.23,353; Egyptian, Delta Light Railways—Eleven days to August 31, decrease £505; Buenos Ayres, Lacroze Tram ways—Week to September 9, decrease £213; Buenos Ayres Central Railway—Week to September 9, decrease £907.

OIL OUTPUT.

Mexican Eagle Oil Co.—The production for the week ended 8th September, 1923, was 128,000 barrels.

CLOSING PRICES.

The quotations in the following tables were made up at an earlier hour than, and may, therefore, vary to some extent from, those given in our comments :—

CONSOLS, ETC.

Consols ... 57⅛-⅝
War Ln. 5% ... 85-⅝
do. 4½% ... 97-⅝
do. 4% ... 87-⅝
do. 3½% ... 70½-¾
do. 2½% Defence ... 44½-⅝
Funding Loan ... 92-⅛
War Bonds, 1927 ... 106
5½% Treas. Bonds ⅛1013/
3 p.c. Land Stk. ... 66¼
India 3 p.c. ... 59¼
Rk. Ireland ... 246c
National ... 19¾
Guinness ... 36½
Marconi ... 46⅜
G.S.W. Ord. ... 51¾
Do. Pref. ... 58¾
Do. Guar. ... 65¼
Do. Deb. ... 69¼
M.G.W. Ord. ... 39
Do. Pref. ... 53¼
G.N. Guar. ... 67
Dublin Tram ... 7
Do. Pref. ... 9⅛
Parent Pref. ... 13
Alliance Gas ... 7⅛
Do. Deb. ... 55¾
B.A.T. ... 107⅜

Fund'g Ln. ... 92⅛-⅜
War Ln. 5% ... 102½-⅝
Victory Bds. ... 97⅝-98⅛

Irish Conv. Ln. ... 79¾
Irish Land 3½ ... 66¾
India 3 ... 59
do. 5% ... 99-⅝
do. 4½ ... 97-⅝
do. 4 ... 87-⅝
do. 3½ ... 70½-¾
do. 2½ ... 44½-⅝
Local Loans 4% ... 85¾
Indian 3¼ p.c. ... 59-⅛

COLONIAL GOVERNMENT STOCKS.

Alberta 4½ 1947 ... 97-01
Aust.Com.5½ ... 102-104
do. 4% ... 86-⅛
Brit.Col.4½ 1941 ... 91-9
Canada 4% ... 99-⅜+½
do. 4½ 1925-31 ... 100-101
Cape 3½ Cons. ... 60-⅝
Ceylon 4% ... 90-⅝
Natal 4½ ... 97-⅝
N.S.W.4½ 1927 ... 97-99
do. 5½ 1945-7 ... 105-107
do. 5% 1922-47 ... 101-102
do. 4½ 1935-40 ... 90-⅝
N.Zeal'd 4.29 ... 94-98

Nigeria 4% ... 113-115
Q'land 4.1910-30 ... 97-⅝
do. 4½ 1915-3 ... 98-⅝
do. 4% 1926-46 ... 87-⅝
S. Africa 4% Cns ... 88-90
do. 6% ... 103-107
S.A.'s'rling, 40-50 ... 97-98+½
do. 3½ ... 99-101
do. 3% ... 68-⅝
Victoria 4.1940-60 ... 86-88
do. 6% 1923-4 ... 100-⅜
W. Aust.'n 5% ... 103-105
do. 4% 1930-40 ... 103-106

AMERICAN RAILS.

M.U.

—	Atchison	102	102 −1
—	Baltimore	51	51 −1
—	Chesapeake	57	57
—	Chicago Milwaukee	17	17
16	Do. 1st Pref.	27	28 −1
—	New York, Ontario	16	16
85⅛	Northern Common	39	39 −1
—	Do. Pref.	39	39 −1
—	Southern Pacific	102	102
—	Union Pacific	142	144

BRITISH RAILS.

11	G. Great Western	110	111
104⅛	Lon., Mid. & Scot. Ord.	105	105 +¼
—	Do. 4 p.c. Pref.	87	91
—	Do. 4½ p.c. Red. Pref.	97	100
—	Do. 5 p.c. Red. Pref.	97	100
—	Do. 4 p.c. Deb. 1923.	81	83
9⅞	Lon. North-East. 5 p.c. Pref. Ord.	88	87
12⅛	Do. Def. Ord.	82	87
—	Do. 4 p.c. 1st Pref.	77	81
—	Do. 4 p.c. 2nd Pref.	81	83
73¾	Metropolitan	74	75 +¼
—	Do. 5 p.c. Pref.	101	101 +1
10½	Do. Deferred	9	10
85¾	Southern Pref. Ord.	83	84
58	Do. Def. Ord.	37½	38½
34½	Do. "A" Pref.	37½	38½
12¾	Do. "B"	17½	18½
—	Do. 5 p.c. Pref.	102	104
—	Do. 5 p.c. Red. Pr.1924	100	100
—	Underground Electric	3	3¼
—	West. Havering Bonds	97	99
103	Do. 5 p.c. Pref.	101	102

COLONIAL AND FOREIGN RAILS.

93	Antofagasta	91	93
—	Argentine G.W. Ord.	78	77
—	Argentine Rights	2⅝	2⅞
—	Brazil Railway Common	27	27
—	Buenos Ayres Gt. Sthn.	79	81
74⅝	Buenos Ayres and Pacific	81	81¼
79	Buenos Ayres and Rosario	84	84
75⅛	Canadian Pacific	155	157 −1
61	Central Argentine	75¼	75¾
64	Central Uruguay	43	43
—	Entre Rios	20	20
—	Do. 5 p.c. Pref.	19	18
63	Grand Trunk 4 p.c. Guar.	33	33
27	Grand Trunk 5 p.c. Deb.	33	33 +1
—	Do. 5 p.c. Perp. Deb.	32	32
11	Mexican Rail.	22½	24¾ −¾
11	Do. 8 p.c. Pref.	22½	24¾
11	Do. 10 p.c. Pref.	22½	24¾
70	North Eastern (10/-)	71	73
—	Oilfields Egypt	1⅝	1⅞
—	Peru Syndicate	2⅝	2⅞
—	Do. Pref.	2⅝	2⅞
2/3	Premier Oil	2/9	2/9
—	Rumanian Consolidated	11/9	12/3
12/3	Royal Dutch	12/3	12/3
9/-	Scottish American	9/9	9/9
1/-	Shell Transport	1/-	1/-
24⅞	Do. 7 p.c. Pref.	24⅞	25¼+¼
9/-	Do. 5 p.c. Pref. (£10)	9/-	9/-
24/9	Do. 7 p.c. Pref.	24⅞	25¼
23/6	Spies (10/-)	2/6	2/6
2/6	Stenua Romana	2/6	2/6
8/6	Tankers Pref.	8/6	8/6
1⅝	Trinidad Central	1⅝	1⅝
1⅝	Trinidad Lease	1⅝	1⅝
7/9	United Brit. Trinidad	7/9	7/9
1/-	Venezuelan	1/-	1/-
1/-	Vulcan	1/-	1/-
⅛	V.O.C. Holdings	⅛	⅛ +⅛
1⅛	Do. 7 p.c. Pref.	1⅛	1⅛

RUSSIAN.

6⅝	Russo-Asiatic Cons.	7/-	7/9+1/3
2⅛	Russian Mining	2⅛	2⅛
⅝	Siberian Props.	6/6	7/5
⅞	Spassky	7/-	7/6

SOUTH AFRICAN.

M.U.

Sep 14.			
7/8	Anglo-Amer. Corp.	1⅞	1¾
23/4	Do. Preferred	17/9-18/3	+0/3
3¾	Brakpan	3¾	3⅞
2¾	Cent. Mining (£5)	2⅝	2⅝ −⅛
6/6	Do. Deferred	6/6	6/6 −⅛
90/6	Con. Goldfields	28/-	28/- −⅜
1/3	Cons. Main Reef	1/3	1/3
14/3	Crown Deep	9⅜	9⅝
11/3	Crown Mines (10/-)	7/4-7/6	−⅜
2/9	E. Rand Mining	2/6	2/6
3/-	E. Rand Prop.	3/-	3/-
2½	Geduld	2⅜	2⅝
1/-	Geldenhuis Deep	1/-	1/-
4/3	Geldenhuis Estate	3/9	3/9
11/6	H.E. Prop.	11/6-12/0	
1/6	Jagersfontein	1/6	1/6
11/9	Kleinfontein	11/3	11/6
6/3	Knight Central	5 9/16	
14/6	Knight's	14/6-15/4+0/3	
2/3	Langlaagte Estate	2/3	2/4 −0/3
2/6	Lydenburg Estate	2/6	2/6
2/3	Meyer & Charlton	2/6	2/6
1/6	M'Clarens Gold	1/6	1/6
1/6	Modder B. (5/-)	1/6	1/6
1/-	Modder Dmnd.	2/3	−⅛
5/6	Modder East	5/6	5/6 −0/3
73¾	Metropolitan	74	75
—	Do. 5 p.c. Pref.	101	101 +1
10½	Do. Deferred	9	10
85¾	Southern Pref. Ord.	83	84
58	Do. Def. Ord.	37½	38½
34½	Do. "A" Pref.	37½	38½
12¾	Do. "B"	17½	18½
—	Do. 5 p.c. Pref.	102	104
—	Do. 5 p.c. Red. Pr.1924	100	100
—	Underground Electric	3	3¼
—	West. Havering Bonds	97	99
103	Do. 5 p.c. Pref.	101	102

FOREIGN BONDS.

—	Argentine, 1886	98	100
—	Do. 5 p.c. 1909	87	90
89⅝	Brazil 4 p.c. Funding	77	79
—	Do. Funding, 1908	77	79
—	Do. 5 p.c. 1914	77	79
93¾	Chinese 6 p.c. 1898	96	98
—	Do. 4 p.c. 1858	41	43
—	Do. 5 p.c. 1913	73	75
—	Czechoslovak Bonds	96	98
73½	Egyptian Unified	73½	74
74	French Loan	74	74
—	Do. 4 p.c. 1917	27½	28½ +¼
74	German 3 p.c.	1¾	2
1/6	Imp. German Rentes	1/6	1/7 +1
—	Japanese 4 p.c. 1899	70	72
—	Do. 4 p.c. 1908	70	72
—	Do. 4½ p.c. 1907	85	87
69	Mexican 6 p.c. 1899	69	71
—	Do. 5 p.c. 10-Y. Treas.	71	73
—	North Eastern Corporation	95	97
—	Do. Pref.	95	97
—	Do. Deb.	27½	28½
—	Peru Syndicate	2⅝	2⅞
—	Do. Pref.	2⅝	2⅞
—	Do. 5 p.c. Bonds	1⅝	2
—	Do. 6 p.c. Pref.	1⅝	2
—	Do. 8 p.c.	1⅝	2
—	Do. 10 p.c.	1⅝	2
—	Porto Rico 5 p.c.	63½	64½
—	San Paulo 8 p.c.	125	127
—	Do. 5 p.c.	73	74
—	Tramway 5 p.c.	73½	74½ −¾

BANKS.

—	Agricultural of Egypt	4⅝	4⅝
—	Anglo-South American	3⅝	3⅝
—	Australasia	5⅛	5⅛
—	Bank New South Wales	8⅞	8⅞
—	Bank of New Zealand	2¾	2¾
—	Barclays	3⅝	3⅝
—	British of Foreign Trade	1⅝	1⅝
—	British Overseas	1⅝	1⅝
—	Canadian of Commerce	4⅛	4⅛
—	Chartered of India	47	47
—	Hong Kong	47	47
—	Hyde	1⅝	1⅝
—	London and Brazilian	1⅝	1⅝
—	London City Midland	2⅝	2⅝
—	London Provincial	1⅝	1⅝
—	National Provincial	2⅝	2⅝
—	Royal Bank of Canada	4⅛	4⅛
—	Standard South Africa	1⅝	1⅝
—	Union of Australia	1⅝	1⅝
—	Westminster Bank	17⅛	17⅝

TELEGRAPHS.

23½	Anglo-American Dev.	23⅝	23⅝
24	Marconi Wireless Ord.	27⅜	28⅜
—	Do. Pref.	27⅜	28⅜
—	Do. Deferred	1⅛	1⅜
—	Do. Marine	1⅛	1⅜
—	Do. Canada	1⅛	1⅜
14/9	Radio Corporation	14/9	15/- −0/6
1/-	Do. Pref.	1/-	1/- −0/6

MISCELLANEOUS.

—	Aboukir Land	1⅛	1⅜
22/3	Acetol Brad	19/6	19/9
2/6	African and Bank Trade.	2/6	2/9
2½	Alianza	2⅜	2⅝
—	Allsopp £1 Shares	3¾	4
—	Do. Deferred	3¾	4
—	Amalgamated Cotton	3/9	4/- −1
—	Anglo-Argentine 1st Pref.	3/-	3/3
—	Anglo-Indian Nitrate	2⅝	2⅞
—	Argentine Northern Land	7/-	7/6
—	Do. Southern Land	7/-	7/6
—	Associated Cement	17/6	18/- −0/3
—	Do. Pref.	17/6	18/- −0/3
—	Asso. Newspapers Def.	23	23⅛
—	Bartholomay Pref.	2⅝	2⅞
—	Bell's Asbestos	2/6	2/9
—	Do. Pref.	2/6	2/9
—	Bemrose Ord.	2/-	2/- −0/4½
—	Do. Pref.	2/-	2/-
18/9	Bonsers	18/-	18/6
19/3	Borax Con. Def.	19/-	19/6
—	Bovril Def.	1/-	1/-
—	Brown Tractor	1/-	1/-
—	British Tractor	1/-	1/-
—	British Portland Cement	1⅝	1⅝
—	Do. Pref.	1⅝	1⅝
—	British Cellulose Ord.	1⅝	1⅝
—	British Oil and Cake	1⅝	1⅝
—	Do. Pref.	1⅝	1⅝
—	British Electric Rail.	84½	85 −1⅝
—	Do. 4½ p.c. Deb.	84½	85
—	Brunner Mond	78	78
—	Bryant and May	78	78
—	Bradford Dyers	1⅝	1⅝
—	Do. Amer. Tobacco	1⅝	1⅝
—	Do. Pref.	1⅝	1⅝
—	Calico Printers	1⅝	1⅝
—	Canadian Pacific

PREPAID ADVERTISEMENTS

(CONTINUED ON PAGE 16.)

PREMISES, LANDS, ETC.

CLUBS, Societies, etc.—Splendid Room, 25 x 20, Furnished, electric light, central heating, in leading street, to Let; most suitable commercial showroom, artist's studio, typewriting office or similar establishment. Apply W 238, this office. 25

COUNTY Roscommon—Superior Shop and Premises for Sale; well situated; suit various businesses; good dwelling accommodation, ample outoffices, yard and garden; rent free.—Lloyd, Auctioneer, Strokestown. 9 X

FLEET street—Fine roomy Front Office to Let, few doors Westmoreland street. Apply W 1510, this office. 15 Y

GARAGE to Let, 30/- a month.—11 Herbert street. 13 B

GOOD price offered Piece Land, road to ten acres, with or without Cottage; convenient city.—W 1584, this office.

GARAGE to Let, Rathgar road; moderate; easy access. Apply 48 Pembroke road. 12 B

LARGE Shop (three windows), Upper Abbey st.; any business or showrooms.—Christie's, 19 Capel st.

NEWCASTLE, Co. Down—House and Shop for Sale in this popular seaside resort; good accommodation, electric light; will be sold worth the money.—Apply Dean, P.A.I., 59 Rosemary street, Belfast. 11 F

NORAY street vicinity—Valuable Corner Premises, Shop and three apartments; possession immediate; £1,300.—James Allen and Son, Auctioneers, 73 Middle Abbey street. 'Phone 74. 12 F

OFFICE to Let, all requirements, new house; rural district; 16 Henry street. 13

OFFICES, Upper O'Connell street, magnificent position, best part, select building, suite five rooms; £250 per annum.—Messrs. Holden, Saint Andrew street.

OFFICES—Large, well lighted Rooms on first floor to Let; suit commercial or other agents.—Capel street Grattan Bridge. 14 C

OFFICES to Let, second floor over Dunn's, Hatters, 52 Lower O'Connell street. Apply to Manager. 14 C

RACING, workshop; Stabling four horses; good condition. Apply 10 Fitzwilliam square.

SHOP, suit butcher, etc.; fine £100; rent £100.—W 1504, this office. 13 C

SHOP and House to Let, Rapgot street; goodwill, fittings, £400.—1381, this office. 15 B

STABLE and Loft to Let, 41 Harcourt street; suitable for carpentry or garage, small car; 12/- weekly.

TO Let, large, well fitted Shop and House, leading thoroughfare, vicinity of Pillar, suit any business; immediate possession; long lease, rent £400.—W 1394, this office. 12 A

WANTED, Business Premises, central, stock, optional. W 1112, this office. 10 F

WANTED to Rent, small Shop, or Shop and House, in Leeson street, Ranelagh, or Rathmines.—W 1295, this office. 12 A

WANTED to Rent, small Shop, centre city, vicinity theatre or cinema. Full particulars, W 1469, this office.

BUSINESS, SALE AND WANTED.

A FANCY Business, going concern; two good windows, with main line; two apartments; low rent; weekly tenancy; first class stand for Drapery, etc.; price for quick sale £120, or offer considered.—W 1650, this office.

DAIRY and Grocery, genuine Going Concern; £200 weekly; selling through illness.—68 Capel street.

VICTUALLER'S Business for Sale; old established Business, South city; Dublin; excellent position; shop, dwellingroom, kitchen, bedroom, stabling, garage, electric light.—Menton and Co., Solicitors, 9 Fleet street.

HOUSES AND LANDS FOR SALE.

ALLEN'S LIST INCLUDES:—

FAIRVIEW—7 apartments, h. and c. bath; possession. Price £750.

ALLEN'S LIST INCLUDES:—

CLONTARF—7 apartments, h. and c. bath, garden; possession. Price £1,000.

ALLEN'S LIST INCLUDES:—

NORTH STRAND—6 apartments, electric light, garage; possession. Price £1,000.

ALLEN'S LIST INCLUDES:—

RATHGAR—7 apartments, h. and c. bath, electric light, garden; possession. Price £850.

ALLEN'S LIST INCLUDES:—

RANELAGH—6 apartments, h. and c. bath, good garden; possession. Price £750.

ALLEN'S LIST INCLUDES:—

RATHMINES—6 apartments, h. and c. bath; possession. Price £800.

LUCAN—4 apartments, good garden; possession. Price £300.

JAMES ALLEN & SON,
Auctioneers and House Agents,
73 MID. ABBEY STREET.
'Phone, 74. 12 F

A TTRACTIVE 10 years' purchase scheme in Monkstown—Substantially built Bungalow Type House, containing five rooms, bathroom, pantry, larder, scullery, etc.; beautifully situated on Monkstown House Grounds, Monkstown avenue; about 12 minutes from rail and tram. Can be let at short rent. Full particulars.

A BARGAIN—fine modern, non-basement stabling for Sale; price, inclusive, £825. Another, detached, £850.—Arthur Jones, Graystone.

A WELL built, semi-detached, non-basement House, Ballsbridge district, for Sale; 4 bedrooms, 3 livingrooms, etc.; good garden; immediate possession; £1,750. 12 A

A UCTION, 20th September, Ardhill, Strathmore road, Blackrock, Kilkenny; attractive detached House, close to tram; early possession.—Betterby, Auctioneer, Dawson street. 13 D

A UCTION, 20th September, Rosney House, 3 acres; possession; nicely situated, top Albert road; fine garden, stabling.—Battersby, Auctioneers, Westmoreland street. 13 D

A NICE House, Clarinda Park, Kingstown, perfect condition, for Sale; moderate price.—W 1336, this office. 14 C

AT Stanner street, South Circular road—A modern Dublin House, very convenient; price only £800. Apply Dockrell Limited, South Great George's street. 13

AN ideal modern House (possession), 25 Neville road, Raheny; electric light, splendid garden; seen any time. Apply 9 Fitzwilliam square.

BRAY—Higham, Old Connaught, detached; possession; well built, recently re-decorated; stabling, garage; 20th September. Auctioneers, 4 Westmoreland street, Dublin. 13 D

BUNGALOW for Sale at Sutton; price £850. Apply Corrigan, Grafton Dublin.

COLWYN Bay—Desirable House, central position, sea views, 8 bedrooms, bathroom, 3 reception, kitchen, etc.; price £900; also Apartment Houses from £1,200. Speechley, Estate Agent, Colwyn Bay.

DONNYBROOK, Cambridge road, compact non-basement house, for Auction, Tuesday, 25th September, on the premises, at 3 p.m.; key from Auctioneer, Dockrell Limited, South Great George's st., Dublin.

DUBLIN suburb—Modern villa, newly decorated; price £1,150; possession.—Etchingham and Co., 7 Lower Pembroke street.

DUBLIN suburb—Detached House, splendid Residence, first class condition; three reception, six bedrooms, bath (h. and c.), cold shower; stabling, garage; Dublin Town tennis, large verands and balcony overlooking Dublin Bay; beautiful views; 20 minutes' rail or tram; £2,000 cash.—Apply 104 Talbot st., Dublin. 12 B

DUNDRUM—For Sale, detached Residence, with good garden, winery, motor garage and stable; 3 reception rooms, 5 bedrooms, pantries, cellars, hot water, bath and toilet; 5 acres; magnificent view of mountains, not overlooked; 6 minutes from station; train at 10.5 every morning; 30 feet of Grand Canal Frontage.—Apply Dockrell, 25 South Great George's street, Dublin.

FOR Sale, by Private Treaty, one of the nicest places in Ballsbridge—Reception rooms, three baths, seven bedrooms, billiard room; stabling for 11 horses, large loose box, coach house and motor inspection pits; electric light and an excellent water supply, and telephone; garden, 2 acres, with shooting rights of the best; one mile from the sea, and close to the residence in which Lord Ardilaun died. A good fishing and boating. Address "Z 56, House," this office. 14

FOR Sale, with possession, Corner House, Ballsbridge; 3 reception, 6 bedrooms, bathroom, electric light, garden, greenhouse. Particulars from Owner's pensioner. 10

FOR Private Sale, 4 Highfield road (Nirvana); can only be seen by letter appointment.—W 1152, this office. 11 F

FRENCHLIFFE, Kimmage road (corner Cashlin road); modern, semi-detached; two reception, four bedrooms, bath, bathroom; good gardens; possession. 10 F

FOR sale, Dunkirk, Ward avenue, Bangor (Down), 10 minutes' train; 3 reception, 6 bedrooms, bathroom, 4 bedrooms; small apartments; large yard, garage, etc.; sea view; all conveniences; possession October; going abroad.—Box No. 1119, Irish Times Branch Office, Belfast.

FOR Sale, Brighton road, possession 1st November.—W. J. Coote Reid, 12 Birth road, Rumley, Dublin.

FOR Sale, well built, detached, non-basement House, at Baily, Howth; in good repair; 5 good bedrooms and bathroom, dining and drawing rooms, kitchen, etc.; h. and c. separate lavatory; immediate possession; land rent, £7; valuation, £25; long lease.—Apply Hall, Baggot's Bush.

FOR Sale, with possession, Corner House, Sutton, 3 reception rooms, 6 bedrooms, bathroom, electric light, garage, greenhouse. Particulars from Owner's pensioner. 10

FOR Private Sale, 4 Highfield road (Nirvana); can only be seen by letter appointment.—W 1152, this office. 11 F

FRENCHLIFFE, Kimmage road (corner Cashlin road); modern, semi-detached; two reception, four bedrooms, bath, bathroom; good gardens; possession. 10 F

FOR sale, Dunkirk, Ward avenue, Bangor (Down), 10 minutes' train; 3 reception, 6 bedrooms, bathroom, 4 bedrooms; small apartments; large yard, garage, etc.; sea view; all conveniences; possession October; going abroad.—Box No. 1119, Irish Times Branch Office, Belfast.

FOR Sale, Brighton road, possession 1st November.—W. J. Coote Reid, 12 Birth road, Rumley, Dublin.

FOR sale, well built, detached, non-basement House, at Baily, Howth; in good repair; 5 good bedrooms and bathroom, dining and drawing rooms, kitchen, etc.; h. and c. separate lavatory; immediate possession; land rent, £7; valuation, £25; long lease.—Apply Hall, Baggot's Bush.

FOR Sale, with possession, Corner House, Sutton, 3 reception rooms, 6 bedrooms, bathroom, electric light, garage, greenhouse. Particulars from Owner's pensioner. 10

FARMS for Sale, Co. Wicklow—Clonvilliam, one mile from Woodenbridge station; fine Residence and offices, 47 statute acres of good dairy or tillage land; family 276 14/6, P.L.V. £93; fully cropped, fenced and watered; price £1,600.—Charles Brooke, Arklow; good Residence and offices, 75 statute acres of prime grazing land; annuity £74 12s., P.L.V. £237 10s.; price £1,900; direct, cropped, fenced and watered, near rail station.—Apply Conderan, Auctioneer, Arklow.

HOUSE for Sale—Intending purchasers are invited to inspect modern concrete Bungalow, during erection on Barnhill road, Dalkey; nine rooms, garage, stable, loose box, large lawn; low rent.—Oliver Plunkett, Dundrum.

KENILWORTH Park—A semi detached House, with garage, stable, well built, and contains 2 receptions, 4 bedrooms, maid's room, bathroom, kitchen, etc.; to be sold by auction.—Bewley, Auctioneer, 3 Dame street, Dublin. 14 C

KILMORE road, Artane, Dublin—Facing Lansdowne road; for Sale, with possession; first class condition, all modern conveniences; electric light, gas fires; 3 reception, 5 bedrooms, bathroom, etc.; 5 minutes' tram; £2,000.—Apply Bewley, 3 Dame street, Dublin. 14 C

LOUGHLINSTOWN Park—A semi detached House, with garage, greenhouse, large garden; price £1,000; completed to suit purchaser.—Bewley, Auctioneer, 3 Dame street, Dublin. W 2395, this office.

PROFIT Rent, £260 per annum out of House and Shop; price £1,000; immediate possession of house can be had if required.—W 1585, this office. 10 F

RATHGAR, Templeogue road, Substantial, compact Residence, 3 reception, 6 bedrooms, bathroom, tram; suit business or professional people; Sale, £1,900. Apply Dockrell Limited, South Great George's st. 13

RATHMINES—Auction, 20th September, 79 Leinster road, good house, possession free on 1st; tenant declines to bid.—Bewley, Auctioneer, 3 Dame street, Dublin.

RANELAGH—Desirable residential station, magnificent commodious Residence, on over 2½ acres, 5 reception, 10 bedrooms; stabling, garage, glasshouses, orchard, productive kitchen garden; suitable religious body, school, institute, or make ideal and extensive building site; £3,400.—W 1156, this office. 13 B

RATHGAR—Detached House, 8 rooms, bath, etc.; large garden, garage; £1,600; ground Party Wall for ever.—W 1585, this office.

SUPER Rathmines, 9 Sunbury Gardens—Auction, 20th September, at 3 p.m.; possession; attend Auctioneer's House; every modern convenience—Battersby, Auctioneer, Dublin.

5 BOOMED House, 4 acre garden, fruit tree, 20 minutes' walk from tram, South side; £720.—W 1423, this office.

6 CASIMIR road, Harold's Cross—Recent detached corner House, good garden; two sittingrooms (folding doors), dining, conservatory, kitchen, etc.; bath, steel, space for garage, with convenient approach. Possess 1 November.

6 ASHBROOK terrace, Leeson Park—A splendidly built non basement House, in good order; excellent locality and convenient; electric light throughout. For Auction, Thursday, 27th September.—Dockrell Limited, Auctioneers, South Great George's st. 13

14 EATON square, Terenure, non-basement House, 3 reception, £1,150.—W 1274, this office. 14 C

HOUSES TO LET.

DUBLIN AND DISTRICT.

ALL Landlords and Tenants should order "The New Rent Act Fully Explained," by Patrick Kavanagh, Barrister-at-Law. Price 1s., Thom's and old Obtainable Booksellers, or Dublin Business Institute, 8 Duke st., Dublin.

A FURNISHED House to Let, Terenure, six months or longer, £12 monthly.—W 1240, this office.

HOUSES TO LET CONTINUED.

SANDYMOUNT avenue—Let, whole or part House, furnished; moderate.—W 1544, this office.

TO Let, small Furnished House, South side; 2 bedrooms, 2 sittingrooms, maid's room, bathroom (h. and c), Richmond cooker; electric light.—W 1556, this office. 14 C

HOUSES WANTED.

A HOUSE Wanted, suburban, Unfurnished, modern, detached, good repair; Let or Purchase; 8 rooms, no basement; garden.—W 1589, this office.

COTTAGE or Bungalow, Furnished, required near Dublin; two sittingrooms, three or four bedrooms; moderate rent.—W 1343, this office. 13 A

COMFORTABLY Furnished House required for winter months; South side preferred. Write, particulars, 6/6, Ormond Hotel, Dublin.

FURNISHED House, Dublin district, required for 3 months; moderate rent; 2 reception, 4/5 bedrooms, bath, h. and c. Address "Z 568, House," this office. 14 C

FURNISHED House—Wanted by excellent tenant for about six months from October 1st, comfortable Furnished House, Terenure locality, or Cenotaph-Sutton district; good rent given for "suitable house. Replies to Prim Bros., 21 Dawson st. 14 A

TO Purchase House, eight to ten rooms; good location, South side.—W 1353, this office. 12 A

WANTED to Rent, House, 5/6 rooms, vicinity Pembroke, £60 to £70.—W 1117, this office. 10 F

WANTED, Furnished House, Northside, for 12 months; Rathmines vicinity preferred; other districts considered.—W 1145, this office. 11 F

WANTED to Purchase modern non basement House, about two reception, four bedrooms; immediate possession. Full particulars to W 1216, this office. 11 F

WANTED at once, comfortably Furnished House for term, South side, good locality; careful tenants; no family.—Finnerty, Belgrave Hotel, Rathmines. 14 A

WANTED to Let, unfurnished, Residence, Clontarf or Merrion square districts.—W 1573, this office. 14 C

WANTED, suburbs Dublin, small House, few acres land; state price.—W 1570, this office.

WANTED to rent or purchase, small House with 4 or 5 rooms, Ballsbridge to Bray.—W 1571, this office.

WANTED immediately, small Furnished House near city; small family; moderate rent; highest references. Apply "R. G.," c/o Corrigan and Co., 4 Grafton street.

WANTED, Furnished House, Ranelagh district, non-basement, hot bath, October 1st; state full particulars; moderate rent.—350, Irish Times Branch Office, Ranelagh.

WANTED, modern non basement House, 8 apartments; Ballsbridge vicinity.—W 1555, this office.

WANTED to Rent, Cottage or Lodge, vicinity Terenure, Rathfarnham, Templeogue; country tenant. Address "Z 582, Cottage," this office.

WANTED, Furnished House, 2 reception, 3 or 4 bedrooms, kitchen, South side, for winter months. W 1576, this office.

WANTED, by middle October, six months or longer, small non basement House, Furnished or Unfurnished, South side; rent must be moderate; careful tenant; only replies stating full particulars, rent, etc., considered.—" House," 44 Middle Abbey street.

WANTED, from October 20, in or near Dublin, for six months or longer, Furnished House, non basement; three sittingrooms, three or four bedrooms, and servants' accommodation; rent about £12 a month. Address "Z 5459, House" this office.

WANTED, modern House, 8 rooms, North or South suburb, to rent or buy.—Arthur Jones and Son, Auctioneers, Graystones. 13 B

£1,000 TO £1,250 cash offered, House, suburbs, Rathmines, Rathgar, Terenure; Sale; immediate; small house if desired.—W 1482, this office. 13 B

£1,000—W.F. have numerous inquiries for Houses to suit this price. Apply Groom and Co., Agents, 10 Nassau street.

APARTMENTS TO LET.

DUBLIN AND DISTRICT.

APARTMENTS—Lists from Central Bureau Agency, 25 Nassau street. Enclose stamp.

APARTMENTS Agency, 45 Henry street—For Residents, Business People, Parlor Guests, Flats, etc.

AT Pembroke road—Furnished Rooms, use kitchenette, bathroom; moderate for permanence.—Z 1695, this office.

AT 45 Lower Leeson st.—High class Residence, h. and c.

AT 15 Northumberland road—Select Board Residence, full or partial board.

AT 4 Wellington street—Well Furnished Bedroom, electric light, bath; sow vacant. 13 B

AT Upper Ely place, Furnished Flat to Let to Professional.

AT 63 Moyne road—Very comfortable Furnished Apartments.

AT 103 Marlborough road, Donnybrook—Comfortable Apartments, suitable for gentlemen; full or partial board.

AT 55 Upper Leeson st.—Double Bedded Room, suit two gentlemen.

A GENTLEMAN dining out can have comfortable Bedroom, use of Sittingroom; bath; no other lodgers; Rathmines.—W 1611, this office.

A NICELY Furnished Bedroom and Sittingroom at 4 Belgrave place, Rathmines; quiet house. 14 C

BRIGHT, Combined Room over shop, suit two friends; 1 minute Merrion row.—W 1547, this office.

BOARD Residence, Double Bedded Room, also Single Room, Private, Sittingroom if required; South suburbs. Address "Z 567, Apartments," this office. 14 C

BALLSBRIDGE—Ladies, comfortable home, will take Lady Paying Guest.—W 1610, this office. 14 C

CLONTARF—Comfortably Furnished Bedroom (two beds); suit gentlemen dining out.—W 1454, Irish Times Branch Office, Parliament street.

CLONTARF—Comfortably Furnished large, airy Bedroom, Sittingroom, Kitchenette.—W 1460, Irish Times Branch Office, Dorset street.

COMFORTABLE Apartments, Gentlemen; use sittingroom, bathroom.—1 Harcourt terrace, Adelaide road. 14 A

COMFORTABLY Furnished Flat, large bedroom, sittingroom, kitchen (cooker); moderate.—56 Pembroke street. 14 C

COMFORTABLE Front Sittingroom and large Bedroom, use of kitchen, pantry; gas cooker.—24 Leinster road, Rathmines.

DUNMORNA—Bedroom and use of Sittingroom, Rathmines district.—W 1543, this office. 12 A

DUBLIN Service Flats, 28 Upper Pembroke street, Telephone, 3164. Handsomely Furnished Apartments, also Bed Sittingroom, attendance, excellent catering.

FLAT, self contained, handsomely Furnished, electric light, garage.—Elsinore," 28 Sandymount avenue.

FLAT, Unfurnished, self contained, hot water, electric light, garden, moderate.—5 Leeson Park.

FLATS, Unfurnished, self-contained, £80, £75, £65.—46 Upper Mount street; seen from 5 p.m.

FURNISHED Flat to Let, three rooms, kitchenette, bathroom, electric light, choice locality, Ballsbridge; moderate.—W 1565, this office.

FURNISHED Bed and Sittingroom combined, Kitchenette; 20/-; private house, Pembroke Township.—W 1508, this office. 13 B

FITZWILLIAM square—Attractive Drawingroom Flat to Let.—W 1524, this office. 13 B

FLAT, Newly Unfurnished; Pembroke; moderate.—W 1605, this office.

FLAT to Let, top—56 Harcourt street.

FURNISHED Front Bedroom and Sittingroom (piano), use bath, partial use kitchen; no other lodgers; 14s. tram, North side.—W 1531, this office. 14 A

GENTLEMAN can have comfortable Apartments, Private family, Protestant family, Ellesmere avenue, Howth. 13 F

GENTLEMEN, comfortable, select Apartments, partial board; bath, hot and cold; slight attendance. Terms moderate.—Mrs. Hayes, 14 Ormond quay. 14 C

GENTLEMEN, comfortable, select Apartments, partial board; bath, hot and cold; slight attendance. Terms moderate.—Mrs. Hayes, 14 Ormond quay. 14 C

HOUSE to Let in Fitzwilliam square to Let, any purpose; also Flat Sittingroom from one guinea, attendance, restaurant; telephone 3164.—W 1477, this office.

LADY, near Sandymount, has vacancy for Paying Guest; comfortable home; moderate. Address "Z 573, Priests," this office.

LEINSTER road—Comfortable Sittingroom, use of piano, two bedrooms; dining out.—W 1576, this office.

LARGE Front Room, suit business people; partial or full board; hot bath, electric light.—41 Brookhill, Baggot's Bush.

LARGE Bedroom and Sittingroom, suit three ladies or gentlemen dining out; central; bath, 'phone, etc.; 35/- per week.—W 1625, this office.

MUCKROSS, 91 North Circular road—Excellent Board, Accommodation; visitors or permanent.

MUCKROSS, 91 North Circular road—Excellent Board, Accommodation; visitors or permanent. 14 A

PAYING Guest received in lady's house; good, convenient locality. Address "Z 4435, House." 11 F

PAYING Guest—Detached house, North side, 15 minutes from tram; garden, telephone; partial board; 50/- weekly; suit business man.—W 1379, this office.

PAYING Guest—Lady (Protestant) received nice home, good locality.—W 1444, this office.

PRIEST and Students or Visitors—Athona House, 119 North Circular road. 14 C

PROFESSIONAL or Business Gentleman can have Bedroom, use of Sittingroom; bath; no other lodgers; Rathmines.—W 1611, this office.

A 2 Belgrave place, Rathmines; quiet house. 14 C

A UCTION, 20th September, Rosney House, 3 acres; possession; nicely situated, top Albert road; fine garden, stabling.—Battersby, Auctioneers, Westmoreland street. 13 D

A NICE House, Clarinda Park, Kingstown, perfect condition, for Sale; moderate price.—W 1336, this office. 14 C

AT Stanner street, South Circular road—A modern Dublin House, very convenient; price only £800. Apply Dockrell Limited, South Great George's street. 13

AN ideal modern House (possession), 25 Neville road, Raheny; electric light, splendid garden; seen any time. Apply 9 Fitzwilliam square.

BRAY—Higham, Old Connaught, detached; possession; well built, recently re-decorated; stabling, garage; 20th September. Auctioneers, 4 Westmoreland street, Dublin. 13 D

BUNGALOW for Sale at Sutton; price £850. Apply Corrigan, Grafton Dublin.

COLWYN Bay—Desirable House, central position, sea views, 8 bedrooms, bathroom, 3 reception, etc.; price £900; also Apartment Houses from £1,200. Speechley, Estate Agent, Colwyn Bay.

DONNYBROOK, Cambridge road, compact non-basement house, for Auction, Tuesday, 25th September, on the premises, at 3 p.m.; key from Auctioneer, Dockrell Limited, South Great George's st., Dublin.

DUBLIN suburb—Modern villa, newly decorated; price £1,150; possession.—Etchingham and Co., 7 Lower Pembroke street.

DUBLIN suburb—Detached House, splendid Residence, first class condition; three reception, six bedrooms, bath (h. and c.), cold shower; stabling, garage; Dublin Town tennis, large verands and balcony overlooking Dublin Bay; beautiful views; 20 minutes' rail or tram; £2,000 cash.—Apply 104 Talbot st., Dublin. 12 B

DUNDRUM—For Sale, detached Residence, with good garden, winery, motor garage and stable; 3 reception rooms, 5 bedrooms, pantries, cellars, hot water, bath and toilet; 5 acres; magnificent view of mountains, not overlooked; 6 minutes from station; train at 10.5 every morning; 30 feet of Grand Canal Frontage.—Apply Dockrell, 25 South Great George's street, Dublin.

FOR Sale, by Private Treaty, one of the nicest places in Ballsbridge—Reception rooms, three baths, seven bedrooms, billiard room; stabling for 11 horses, large loose box, coach house and motor inspection pits; electric light and an excellent water supply, and telephone; garden, 2 acres, with shooting rights of the best; one mile from the sea, and close to the residence in which Lord Ardilaun died. A good fishing and boating. Address "Z 56, House," this office. 14

FOR Sale, with possession, Corner House, Sutton, 3 reception rooms, 6 bedrooms, bathroom, electric light, garden, greenhouse. Particulars from Owner's pensioner. 10

FOR Private Sale, 4 Highfield road (Nirvana); can only be seen by letter appointment.—W 1152, this office. 11 F

FRENCHLIFFE, Kimmage road (corner Cashlin road); modern, semi-detached; two reception, four bedrooms, bath, bathroom; good gardens; possession. 10 F

FOR sale, Dunkirk, Ward avenue, Bangor (Down), 10 minutes' train; 3 reception, 6 bedrooms, bathroom, 4 bedrooms; small apartments; large yard, garage, etc.; sea view; all conveniences; possession October; going abroad.—Box No. 1119, Irish Times Branch Office, Belfast.

FOR Sale, Brighton road, possession 1st November.—W. J. Coote Reid, 12 Birth road, Rumley, Dublin.

FOR sale, well built, detached, non-basement House, at Baily, Howth; in good repair; 5 good bedrooms and bathroom, dining and drawing rooms, kitchen, etc.; h. and c. separate lavatory; immediate possession; land rent, £7; valuation, £25; long lease.—Apply Hall, Baggot's Bush.

FOR Sale, with possession, Corner House, Sutton, 3 reception rooms, 6 bedrooms, bathroom, electric light, garage, greenhouse. Particulars from Owner's pensioner. 10

FARMS for Sale, Co. Wicklow—Clonvilliam, one mile from Woodenbridge station; fine Residence and offices, 47 statute acres of good dairy or tillage land; family 276 14/6, P.L.V. £93; fully cropped, fenced and watered; price £1,600.—Charles Brooke, Arklow; good Residence and offices, 75 statute acres of prime grazing land; annuity £74 12s., P.L.V. £237 10s.; price £1,900; direct, cropped, fenced and watered, near rail station.—Apply Conderan, Auctioneer, Arklow.

HOUSE for Sale—Intending purchasers are invited to inspect modern concrete Bungalow, during erection on Barnhill road, Dalkey; nine rooms, garage, stable, loose box, large lawn; low rent.—Oliver Plunkett, Dundrum.

KENILWORTH Park—A semi detached House, with garage, stable, well built, and contains 2 receptions, 4 bedrooms, maid's room, bathroom, kitchen, etc.; to be sold by auction.—Bewley, Auctioneer, 3 Dame street, Dublin. 14 C

KILMORE road, Artane, Dublin—Facing Lansdowne road; for Sale, with possession; first class condition, all modern conveniences; electric light, gas fires; 3 reception, 5 bedrooms, bathroom, etc.; 5 minutes' tram; £2,000.—Apply Bewley, 3 Dame street, Dublin. W 2395, this office.

LOUGHLINSTOWN Park—A semi detached House, with garage, greenhouse, large garden; price £1,000; completed to suit purchaser.—Bewley, Auctioneer, 3 Dame street, Dublin. 14 C

PROFIT Rent, £260 per annum out of House and Shop; price £1,000; immediate possession of house can be had if required.—W 1585, this office. 10 F

RATHGAR, Templeogue road, Substantial, compact Residence, 3 reception, 6 bedrooms, bathroom, tram; suit business or professional people; Sale, £1,900. Apply Dockrell Limited, South Great George's st. 13

RATHMINES—Auction, 20th September, 79 Leinster road, good house, possession free on 1st; tenant declines to bid.—Bewley, Auctioneer, 3 Dame street, Dublin.

RANELAGH—Desirable residential station, magnificent commodious Residence, on over 2½ acres, 5 reception, 10 bedrooms; stabling, garage, glasshouses, orchard, productive kitchen garden; suitable religious body, school, institute, or make ideal and extensive building site; £3,400.—W 1156, this office. 13 B

RATHGAR—Detached House, 8 rooms, bath, etc.; large garden, garage; £1,600; ground Party Wall for ever.—W 1585, this office.

SUPER Rathmines, 9 Sunbury Gardens—Auction, 20th September, at 3 p.m.; possession; attend Auctioneer's House; every modern convenience—Battersby, Auctioneer, Dublin.

5 BOOMED House, 4 acre garden, fruit tree, 20 minutes' walk from tram, South side; £720.—W 1423, this office.

6 CASIMIR road, Harold's Cross—Recent detached corner House, good garden; two sittingrooms (folding doors), dining, conservatory, kitchen, etc.; bath, steel, space for garage, with convenient approach. Possess 1 November.

6 ASHBROOK terrace, Leeson Park—A splendidly built non basement House, in good order; excellent locality and convenient; electric light throughout. For Auction, Thursday, 27th September.—Dockrell Limited, Auctioneers, South Great George's st. 13

14 EATON square, Terenure, non-basement House, 3 reception, £1,150.—W 1274, this office. 14 C

APARTMENTS TO LET.

DUBLIN AND DISTRICT.

APARTMENTS—Lists from Central Bureau Agency, 25 Nassau street. Enclose stamp.

APARTMENTS Agency, 45 Henry street—For Residents, Business People, Parlor Guests, Flats, etc.

AT Pembroke road—Furnished Rooms, use kitchenette, bathroom; moderate for permanence.—Z 1695, this office.

AT 45 Lower Leeson st.—High class Residence, h. and c.

AT 15 Northumberland road—Select Board Residence, full or partial board.

AT 4 Wellington street—Well Furnished Bedroom, electric light, bath; sow vacant. 13 B

AT Upper Ely place, Furnished Flat to Let to Professional.

AT 63 Moyne road—Very comfortable Furnished Apartments.

AT 103 Marlborough road, Donnybrook—Comfortable Apartments, suitable for gentlemen; full or partial board.

AT 55 Upper Leeson st.—Double Bedded Room, suit two gentlemen.

A GENTLEMAN dining out can have comfortable Bedroom, use of Sittingroom; bath; no other lodgers; Rathmines.—W 1611, this office.

A NICELY Furnished Bedroom and Sittingroom at 4 Belgrave place, Rathmines; quiet house. 14 C

BRIGHT, Combined Room over shop, suit two friends; 1 minute Merrion row.—W 1547, this office.

BOARD Residence, Double Bedded Room, also Single Room, Private, Sittingroom if required; South suburbs. Address "Z 567, Apartments," this office. 14 C

BALLSBRIDGE—Ladies, comfortable home, will take Lady Paying Guest.—W 1610, this office. 14 C

CLONTARF—Comfortably Furnished Bedroom (two beds); suit gentlemen dining out.—W 1454, Irish Times Branch Office, Parliament street.

CLONTARF—Comfortably Furnished large, airy Bedroom, Sittingroom, Kitchenette.—W 1460, Irish Times Branch Office, Dorset street.

COMFORTABLE Apartments, Gentlemen; use sittingroom, bathroom.—1 Harcourt terrace, Adelaide road. 14 A

COMFORTABLY Furnished Flat, large bedroom, sittingroom, kitchen (cooker); moderate.—56 Pembroke street. 14 C

COMFORTABLE Front Sittingroom and large Bedroom, use of kitchen, pantry; gas cooker.—24 Leinster road, Rathmines.

DUNMORNA—Bedroom and use of Sittingroom, Rathmines district.—W 1543, this office. 12 A

DUBLIN Service Flats, 28 Upper Pembroke street, Telephone, 3164. Handsomely Furnished Apartments, also Bed Sittingroom, attendance, excellent catering.

FLAT, self contained, handsomely Furnished, electric light, garage.—Elsinore," 28 Sandymount avenue. 14 C

FLAT, Unfurnished, self contained, hot water, electric light, garden, moderate.—5 Leeson Park.

FLATS, Unfurnished, self-contained, £80, £75, £65.—46 Upper Mount street; seen from 5 p.m.

FURNISHED Flat to Let, three rooms, kitchenette, bathroom, electric light, choice locality, Ballsbridge; moderate.—W 1565, this office.

FURNISHED Bed and Sittingroom combined, Kitchenette; 20/-; private house, Pembroke Township.—W 1508, this office. 13 B

FITZWILLIAM square—Attractive Drawingroom Flat to Let.—W 1524, this office. 13 B

FLAT, Newly Unfurnished; Pembroke; moderate.—W 1605, this office.

FLAT to Let, top—56 Harcourt street.

FURNISHED Front Bedroom and Sittingroom (piano), use bath, partial use kitchen; no other lodgers; 14s. tram, North side.—W 1531, this office. 14 A

GENTLEMAN can have comfortable Apartments, Private family, Protestant family, Ellesmere avenue, Howth. 13 F

GENTLEMEN, comfortable, select Apartments, partial board; bath, hot and cold; slight attendance. Terms moderate.—Mrs. Hayes, 14 Ormond quay. 14 C

GENTLEMEN, comfortable, select Apartments, partial board; bath, hot and cold; slight attendance. Terms moderate.—Mrs. Hayes, 14 Ormond quay. 14 C

HOUSE to Let in Fitzwilliam square to Let, any purpose; also Flat Sittingroom from one guinea, attendance, restaurant; telephone 3164.—W 1477, this office.

LADY, near Sandymount, has vacancy for Paying Guest; comfortable home; moderate. Address "Z 573, Priests," this office.

LEINSTER road—Comfortable Sittingroom, use of piano, two bedrooms; dining out.—W 1576, this office.

LARGE Front Room, suit business people; partial or full board; hot bath, electric light.—41 Brookhill, Baggot's Bush.

LARGE Bedroom and Sittingroom, suit three ladies or gentlemen dining out; central; bath, 'phone, etc.; 35/- per week.—W 1625, this office.

MUCKROSS, 91 North Circular road—Excellent Board, Accommodation; visitors or permanent.

MUCKROSS, 91 North Circular road—Excellent Board, Accommodation; visitors or permanent. 14 A

PAYING Guest received in lady's house; good, convenient locality. Address "Z 4435, House." 11 F

PAYING Guest—Detached house, North side, 15 minutes from tram; garden, telephone; partial board; 50/- weekly; suit business man.—W 1379, this office.

PAYING Guest—Lady (Protestant) received nice home, good locality.—W 1444, this office.

PRIEST and Students or Visitors—Athona House, 119 North Circular road. 14 C

PROFESSIONAL or Business Gentleman can have Bedroom, use of Sittingroom; bath; no other lodgers; Rathmines.—W 1611, this office.

A 2 Belgrave place, Rathmines; quiet house. 14 C

SEASIDE Nursing Home—Accouchement Cases and Invalids; careful attendance; moderate.—Avondale, strand road, Sandymount.

SELF Contained Flat to Let, every convenience, on 3 tram lines, within eight minutes of railway station; moderate.—W 1455, this office.

SANDYMOUNT—Small Furnished Combined Front Room; tram line; suit lady; 10/-weekly.—W 1580, this office.

SOUTH suburbs—Comfortable Furnished Apartments; excellent cuisine; every convenience.—W 1588, this office. 14 C

SMALL, compact Flat, overlooking central square, suit gentlemen; full board or partial board; nice bathroom, electric cooker, electric fire and gas; terms moderate.—M 13, Irish Times Branch Office, Dame street.

SOUTH Suburb—Comfortable, Furnished Apartments, private house; near tram; good cooking; strict cleanliness.—W 1588, this office.

TWO nicely Furnished Rooms; board optional; moderate; 21 Arran street, S.C.R.

TWO young men or business girls can have comfortable Bedroom, partial board if required; or might suit married couple; Kenilworth Park.—W 1553, this office.

TWO English ladies, paying comfortably Furnished Home, would share same with two others or married couple; convenient to Guinness's and Kingsbridge. Residence Works.—W 1553, this office. 14 C

TO Let, Furnished Bedroom, Partial Board, suit gentleman.—38 Kenilworth Park, Rathgar.

TO Let, Unfurnished Rooms, South suburbs, 1/- family.—R O 861, Irish Times Branch Office, Rathmines.

UNFURNISHED Flats, Ground Floor and First Floor three rooms, very large, folding doors, gas stove, tram line, South; 30/- weekly.—W 1425, this office.

UNFURNISHED and Furnished Flats, South suburbs, 1/- family.—R O 861, Irish Times Branch Office, Rathmines.

UNFURNISHED Flat, Ground Floor and First Floor three rooms, very large, folding doors, gas stove, tram line, South; 30/- weekly.—W 1425, this office.

UNFURNISHED and Furnished Flats, South suburbs, 1/- family.—R O 861, Irish Times Branch Office, Rathmines.

10 FITZWILLIAM square—Comfortable Double Bedroom; suit gentlemen; good catering. 14 C

25 SANDYMOUNT road—Double Bedrooms, use sitting room; well furnished.

30 WAVERLEY avenue, Fairview—Three Gentlemen (Civil Servants preferred) can have Board and Residence, reasonable; bath, etc.

53 MORNINGTON road, Rathgar—Well Furnished Flat to Let.

61 ELDONVALE road, Ranelagh—Two small Furnished Rooms on flat, gas cooker, suit lady or two sisters; no attendance; terms moderate; electric light in house.

£6 10/- MONTHLY—Furnished Sittingroom,

DOCKRELL, LIMITED. M.I.A.A.

LARA HOUSE, ANNAMOE, CO. WICKLOW.

A FINE RESIDENCE, WITH 475 ACRES.

This Property is in an ideal position, within 70 minutes' motor run of Dublin, in the Wicklow Hills, standing on an eminence, facing south, and commanding widespread views of a most picturesque landscape,

TO BE SOLD BY PUBLIC AUCTION,
ON THE LANDS,
On WEDNESDAY NEXT, 19TH SEPT.,

WHEN THE ENTIRE STOCK, COMPRISING ABOUT 80 CATTLE, 300 SHEEP, A LARGE QUANTITY OF OATS AND A MOST COMPLETE SET OF UP-TO-DATE FARMING IMPLEMENTS WILL ALSO BE SOLD.

The House stands in the centre of the Land, and is approached by two avenues, bordered by rhododendrons; it has no basement, and is on two floors, and is so planned that all the reception rooms and the majority of the bedrooms are at the front of the house. Accommodation—Square lounge hall, drawing, dining, and breakfast rooms, kitchen, with new range, cloakroom, and pantries, on hall level; 10 bedrooms, two hot baths, servants' accommodation on the next floor, which is approached by main and back staircase; electric light throughout (Lally system); walled-in fruit garden, two conservatories, trade roof, and ornamental lakes; water supply by gravitation. The Land is very well fenced and drained; 250 acres are laid down in grass, the majority having been heavily manured within the past few years; the remainder of the Land is under plantation and rough grazing. The Out-offices are very commodious and in good condition; 7 Cottages and Lodges, grazing rights for 500 sheep on adjoining mountain. There is plenty of grouse, cock, and rough shooting in the district; also fishing.

The Property is held subject to £75 18/1 per annum; P.L.V. £59 on buildings, £134 15/- on the land.

100 Stacks of Oats will be Sold immediately after the Sale of the Property. Prospective purchasers will please inspect the Oats before the Sale, as they will be sold at the house.

THE STOCK COMPRISES:—40 2½-YEAR-OLD CATTLE, IN REALLY GOOD CONDITION; 2 IN-CALF COWS, 1 SPRINGER AND 4 YOUNG CALVES; 120 WETHERS, 100 EWES, 20 HOGGETS, 90 LAMBS, 4 RAMS, 3 WORKING HORSES; 10 h.p. Tangye Oil Engine, driving Threshing Mill, Chaff Cutter, Saw Bench, Oil Crusher, Stuffing and Bracketing, also Winnowing Machine, Potato Digger, Massey Harris Reaper and Binder, Horse Potato Sprayer, 2 Mowing Machines, Corn Sower, Turnip Sower, Field Roller, 2 Hay Bogeys, 2 Tip-up Farm Carts, 2 Spring Carts, 2 Drays, Spring Van, Trap, Sling Distributor, Cradle and other Rakes, Horse and Star and 2 Furrow Ploughs, Spring Tooth, 3-Part, and Chain Harrows, Pulper, Potato Sorter; 3-cut Platform Scales, Cultivator, 4 Sets Working Harness, 17 Lew Wooden Field Gates, Pair Iron Gates, Wire Netting, Rabbit Traps, 2 Galvanised Bins, Tools, quantity Timber, Poles, Fencing Posts, Planks, and Boards; Overend Churn and other Dairy Utensils; 2 Barrels Tar, Portable Fuel-house, Garden Lines, Grind-stone, etc., etc.

In order that all may be Sold in one day, the Auction will commence at 11 o'clock.

ORDER OF SALE:—11 O'CLOCK—THE SHEEP. AT 12 O'CLOCK—THE PROPERTY, followed by the OATS, CATTLE, AND IMPLEMENTS, Etc.

Messrs. ORPEN and SWEENY, Solicitors, Anglesea street.

HOUSE AND FURNITURE, TUESDAY, 25TH SEPTEMBER, 113 ST. LAWRENCE ROAD, CLONTARF.

WE are instructed by the OWNER, who is going to England, to SELL THIS MODERN TWO-STOREY, NON-BASEMENT HOUSE, with bay window, and containing 2 reception rooms, with folding doors between, and marble mantelpieces; 3 bedrooms, maid's room, hot bath, copper cylinder, new range in kitchen; nice garden; electric light and gas throughout the House. The Purchaser will get Vacant Possession.

Held for a term of 250 years, from 1st May, 1882, subject to the yearly rent of £3 9/-. P.L.V. £23. The House can be seen daily between the hours of 3 and 6 o'clock, or by appointment with the AUCTIONEER.

THE FURNITURE includes:—Waldemar Overstrung Piano, in inlaid rosewood case, metal frame, a very good instrument; Inlaid Mahogany Enclosed China Cabinet, Inlaid Mahogany and Walnut-frame Overmantel Mirrors, Chesterfield Divan Chair, Mahogany-frame Arm Chair, Mahogany Occasional Drawingroom Tables, Inlaid Mahogany Folding Card Table, Brass Coal Box and Curbs, Walnut Cabinet Sideboard, Walnut Diningroom Suite, Set 5 Mahogany-frame Dining Chairs, Rocking Chair, Open Bookcase, Books, Plated Tea Service, Case Fish Knives and Forks, other Plated Ware, Electric Fittings, Curtains; Walnut Bedroom Suite, comprising Mirror-door Wardrobe, Dressing Table with wins. mirrors, Washstand, and Chairs; Satin Walnut Bedroom Suite, All-Brass and Brass-mounted Double Bedsteads, Single Iron Bedstead, Spring and Hair Mattresses, Blankets, Bedding, House Linen, Bedroom Ware, Delft Cot, Child's Chair, Doll's Pram, Axminster Carpets, Linoleum, Carved Oak Hall Stand, Pair do. Chairs, Boy's Cycle, Pictures, Tea Service, miscellaneous Glass and China, Gas and Electric Irons, Mangle, Kitchen Utensils, Garden Tools, Garden Seat.

The Furniture will be on View on the Morning of Sale.

THE HOUSE WILL BE SOLD AT 12 O'CLOCK, AND THE FURNITURE IMMEDIATELY AFTERWARDS.

Messrs. W. SMYTH and SONS, 29 Lower Gardiner street, Dublin.

PROPERTY AUCTION ON THURSDAY, 27TH SEPTEMBER 6 ASHBROOK TERRACE, LEESON PARK.

A VERY WELL BUILT NON-BASEMENT HOUSE, well situated in an open position, convenient to three tram services. The brick work and joinery throughout the house is exceptionally good. Accommodation: Drawing and dining rooms, with handsome mantels and up-to-date grates; lounge, 4 bedrooms, maid's room, kitchen, bathroom, with porcelain bath and hand basin; 2 w.c.s, copper cylinder, 3 pantries. The house is wired throughout with electric light. There is a garden in the front and back of the house, with rear entrance. Vacant Possession will be given to the Purchaser. Held for a term of 980 years from 1896, at the yearly rent of £10.

The House can be inspected on any day on Orders to View from the AUCTIONEERS.

Messrs. PORTER, MORRIS, and CO., Solicitors, 4 Clare street, Dublin.

FURNITURE AUCTION, FRIDAY, SEPTEMBER 28TH. "MUCKROSS," 1 CASIMIR RD., RATHGAR.

Cottage Piano, in walnut case, by Cadby; Ebonised China Cabinet, Arm Chairs, in leather; Mahog. Enclosed Sideboard, Mahog. Dining Table; Walnut Suite, in stamped plush, comprising: 6 chairs, 2 easy chairs, and 1 couch; Mahog.-framed Couch, 6 Mahog.-framed Chairs, Inlaid Whatnot, Mahog. and Ebonised Overmantel Mirror, do. Gardevin, Oak Hall Stand, 2 Mahog. Hall Chairs, Wall Clock, Brass and Metal Curbs and Fire Sets, Iron Double Beds; Wire-woven, Spring, and Hair Mattresses; Feather Bed, Painted Wardrobes and Chest of Drawers and other Bedroom Furniture, Linoleum, Stair Carpeting, Mats, Daisy Vacuum Cleaner, Brass Kettle; some Pictures and Engravings, and Books; Kitchen Furniture and Utensils, about 2 Tons Coal, Gas Fittings, etc.

On View on Morning of Sale from 10 o'clock.

DOCKRELL, LIMITED. M.I.A.A.,

AUCTIONEERS AND VALUERS.
38 & 39 GREAT GEORGE'S STREET, DUBLIN.

POSTING FOR SALE—DUBLIN—89.
SAORSTAT EIREANN.
IN THE HIGH COURT OF JUSTICE.
KING'S BENCH DIVISION—IN BANKRUPTCY.
IN THE MATTER OF PETITION FOR ARRANGEMENT.

TO BE SOLD BY PUBLIC AUCTION, at 24 SUFFOLK STREET, DUBLIN, on THURSDAY, the 20th day of SEPTEMBER, 1923, at the hour of One o'clock p.m., ALL THE ESTATE AND INTEREST of the Arranging Debtor, his Assignees and Mortgagees, in and to the Houses and Buildings known as

DERRYMORE, COLIEMORE ROAD, DALKEY,

being part of the Commons of Dalkey, in the Barony of Rathdown, and County of Dublin, held under Lease dated the 5th day of August, 1887, for the term of 999 years from 1st May, 1887, subject to the yearly rent of £237 3s. 5d. per annum, and to the Conditions of Sale. Title and Conditions of Sale are lodged in the Office of the Court, and may be seen also in the Office of the undernamed Solicitor having Carriage of the Sale.

Dated this 3rd day of August, 1923. W. H. BOYD, Chief Registrar.

DESCRIPTIVE PARTICULARS.—The Dwellinghouse, standing on its own grounds, sloping to the sea edge, comprises centre hall, four reception and six bedrooms, kitchen, scullieries, coal cellar, bath (hot or cold), lavatory basin, garage, stable, tennis lawn, and garden approach to the sea, with private boating and bathing accommodation, all forming a commodious and desirable residence.

Proposals for Purchase by Private Contract will be received by the Official Assignee up to the hour of Twelve o'clock noon on the 17th day of September, 1923. If an offer be made which can be recommended by the Vendors, it will be submitted to the Court for approval without further notice.

For further information apply to—

A. G. HOLLINSHEAD, Esq., Official Assignee, Law Courts, Upper Castle Yard, Dublin;
H. T. DIX and SONS, Solicitors for the Vendors, having Carriage of the Sale, No. 24 Clare street, Dublin, where may be seen Statement of Title and Conditions of Sale.
H. T. DIX and SONS, Solicitors for the Vendors, No. 24 Clare street, Dublin.

WM. MONTGOMERY & SON, AUCTIONEERS.

SAORSTAT EIREANN.
IN THE HIGH COURT OF JUSTICE, KING'S BENCH DIVISION—IN BANKRUPTCY.
RE P. J. WEYMES, OF DERRINTURN, CARBURY, A BANKRUPT.

HIGHLY ATTRACTIVE SALE OF SUPERIOR ANTIQUE AND MODERN HOUSEHOLD FURNITURE ORIENTAL CHINA, OIL PAINTINGS, WATER-COLOUR DRAWINGS, AND ENGRAVINGS.

MESSRS. WM. MOLLOY AND SON are instructed by A. G. HOLLINSHEAD, Esq., Official Assignee, pursuant to Order of the Court, to SELL BY PUBLIC AUCTION, on the Premises, GAINSBORO' HOUSE, 24 SUFFOLK STREET, DUBLIN, on TUESDAY, 25th SEPTEMBER, 1923, at 12 o'clock precisely, the extensive COLLECTION OF FURNITURE, comprising, briefly:—

French Ebonised China Cabinet, with ormolu mounts, 6' long; Ebonised Enclosed Floor Cabinet of Drawers, with porcelain gallery border, pillar supports, and panels of Bouche subjects and ormolu mounts; fluffy carved Mahogany China Cabinet, with ormolu ornaments, on stand, 11' high; inlaid Marble-top Circular Table, on gilt base; Parquetry Commode, with ormolu gallery top and mounts; fine Hand-painted Copper Urns, with mahogany covers and bases, on shaped mahogany pedestals, 6' 6" high; Carved Ebonised Oblong Table, Ebonised Single-door Cabinet with panels in panel decoration; Pair Dresden Bronzed Sphinx Female Figures; GRANDFATHER CLOCK, IN CHIPPENDALE-STYLE CASE, 8' high, Westminster Chimes, practically new; elaborately-carved Oak Canopy Sideboard, Corinthian pillar supports, glass-fronted cellarette and back, 11'3" high 8' wide; Oak 4-door Bookcase, with pull-out writing centre, 8' 6" wide; Inlaid Mahogany 2-door Pedestal Cabinet, with drawer; Inlaid Mahogany 4-door Break-front Wardrobe and Drawers; Gent.'s Wardrobe, 3-door Mahogany Wardrobe, 6' Sheraton Bow-front Sideboard; Empire Period Clock Case, with ormolu mounts, 7' high; Mahogany Bookcase and Cabinet, Oak Writing Table, Card Table, Sheraton-style Tallboys, Marquetry Secretaire and Bookcase, Carved Oak Assistant Sideboard, Sheraton Secretaire, Circular Glass-top and Base Table; Parquetry Display and Music Cabinet, French Boule Shaped Top Table, and Boule Single-door Recess Cabinet; finely Carved Japanese 4-fold Screen, with lacquer panels and ivory decoration; Chesterfield 5-back Settee and Pair Divan Chairs en suite; Carved and Giltwood Nubian Figures of Boys, Easy and Occasional Chairs in leather and silk tapestry; 3-Fold Screen, with silk tapestry panels and plate-glass tops; Chinese Gong, Rosewood Sofa, and Dressing Tables, with glass tops; Parquetry Writing Table, Gilt Mirrors; GERMAN MECHANICAL ORGAN and RECORDS; Set 6 Gilt Interesting Chairs, Oak Dining Table, 8 spare leaves; Set 8 Panel-back Dining Chairs en suite; also Georgian and Panel-back Dining Chairs; 5' Mahogany 4-post Bedstead, with Silk Valances and Curtains; 4' Carved Walnut Bed and Box Spring; full-sized Inlaid Table and Appointments, by Padmore and Son; Couch, in Morocco leather; Chests Drawers, Oil Paintings, Water Colour Drawings and Engravings; Persian, Turkey, and Axminster Stair and Floor Carpets; Cut Glass Electoliers and Ceiling Lights; Oriental China and Ornaments; Tea and Dessert Services, Cut Glass, French China and Marble Clocks and Ornaments, and Miscellaneous Effects.

On View Saturday 22nd, and Monday, 24th inst. Purchasers to pay 5 per cent. fees.

A. G. HOLLINSHEAD, Esq., Official Assignee, Law Courts, Dublin Castle.

WM. MONTGOMERY & SON, M.I.A.A., AUCTIONEERS & VALUERS, GAINSBORO' HOUSE, 24 SUFFOLK STREET, DUBLIN.

SANDYMOUNT, 143 STRAND ROAD—ATTRACTIVE SALE OF SUPERIOR ANTIQUE AND MODERN HOUSEHOLD FURNITURE AND APPOINTMENTS.

WE are instructed by Miss Maple to SELL BY PUBLIC AUCTION, on the Premises, as above, on TUESDAY, 23rd October, 1923, at 12 o'c. noon, the Appointments of the Residence, comprising—Inlaid Walnut Drawingroom Suite (7 pieces), Inlaid French Period Writing Table, with ormolu mounts; French Boule China Cabinet, Pair French Boule Cabinets, with glass case tops, 2' 4" wide, important Pair Carved and Giltwood Lamp Stands, with mirror tops, 4' high; French Clock, 6' ormolu case, by Lefaute, Paris; Cut Glass Electrolier, three lights; Overmantel Glass, in open-work gilt frame; Mahogany Mirror-back Sideboard, Dumb Waiter, Walnut Oval-end Dining Table (2 spare leaves), Mahogany Pedestal Writing Table, and Side Tables; 6 Walnut Chairs, Easy Chairs, Inlaid Mahogany China Cabinet, Bronzed French Clock and Pair Figure Ornaments, on Onyx and Marble Stand; Pair Bronze Marli Horses, Gilt Georgian Overmantel Glass, Important Pair Bronze Beakers on pedestals; Palm Stands; Figure Electric Hall Lamp and Shade, Carved Oak Hall Furniture, Bronze Clock, Wall Mirrors, Carved Walnut Bedroom Suites, Chests Drawers, Brass Bedsteads and Bedding, Bronze and Table Linen, Toilet Sets; Axminster and Brussels Floor and Stair Carpets, Pair Georgian Silver Table Candlesticks; Pair Sets Old Sheffield Plate Tea Boxes, with covers; Salt Cellars, Tea Kettle, etc.; Plated Ware, Table Glass and Oriental China; Oil Paintings, Engravings; Kitchen and Culinary Utensils, Mangle, Meat Safe, Presses, Garden Vases, Roller, Hose, Water Cans, Wood Shed, Garden Seats and Chairs, Lawn Mower, Greenhouse Plants, Hot Frame, Handcart, Garden Tools, Lawn Mower, large quantity Trellis work and Poles, Ladder, etc., etc. On View the day preceding. Admission on day of Sale by Card only, price One Shilling each, which will be refunded to purchasers. Purchasers to pay 5 per cent. fees.

WM. MOLLOY AND SON, M.I.A.A., Auctioneers and Valuers, Gainsboro' House, 24 Suffolk st., Dublin.

SALE THIS DAY.

SALE BY AUCTION TO-DAY (SATURDAY) AND MONDAY NEXT

MESSRS. JAMES HILL & SON, 9 and 10 BACHELOR'S WALK, beg to announce that they will hold in their Rooms, as above, a HIGHLY ATTRACTIVE AUCTION of an Immense Collection of

SUPERIOR MODERN FURNITURE, PIANOFORTES, CARPETS, AND EFFECTS,

Comprising principally:—Baby Grand Pianoforte, in rosewood case, by Kaps; Semi-grand Pianoforte, by Collard and Collard; superior German Overstrung Cottage Pianoforte, in ebonised case, by Gors and Kallmann, Berlin; magnificent Georgian Mahogany Sideboard, superb Mahogany Louis-type China Cabinet and Overmantel to match, Mahogany Bureau and Bookcase, handsome Inlaid Ornamental Sheraton Falling-leaf Table, Antique Sheraton Bureau, magnificent Mahogany Enclosed Glass-back Sideboard, Oak Bow-fronted ditto, with glass back; Hair-stuffed Chesterfield Settee, in saddlebags and velvet; Lounge and Easy Chairs, another ditto, in green plush; Mahogany Coal Cabinet, set of eight Mahogany Dining-room Chairs, Mahogany Edinburgh Wardrobe, Oak Pedestal Office Desk, 15ft. Oak Telescope Screw Dining Table, two Iron Fireproof Safes; SEVERAL DRAWINGROOM AND DININGROOM SUITES, IN VARIOUS COVERINGS; BEDROOM SUITES, IN MAHOGANY, WALNUT, AND OAK WOODS; Hallstands and Chairs, Overmantel Glasses, All-Brass, Black-and-Brass, and Wooden Bedsteads, with Woven-wire Springs and Hair Mattresses, Bedding, &c.; Mahogany Wardrobes, Presses, Chests of Drawers, Dressing Pairs, Washstands, Toilet Glasses, Toilet Ware, Kitchen and Deal Furniture, Dressers, Mangles, Tables, Chairs, Pots, Pans, Culinary Utensils, White Enamel Body Bath and Fittings, Typewriters, Singer's Hand and Cabinet Sewing Machines, Ladies' and Gent's Bicycles, Pictures, Paintings, Engravings, and Plated Ware, and numerous miscellaneous effects.

AUCTION COMMENCES 1 p.m. SHARP. Purchasers pay 5 per cent. fees.

JAMES HILL & SON, M.I.A.A., AUCTIONEERS AND VALUERS. 9 AND 10 BACHELOR'S WALK.

BENNETT & SON, LIMITED. M.I.A.A.,

FORTHCOMING AUCTIONS.

THURSDAY, SEPT. 20TH, 1923, AND FOLLOWING DAY, AT NOVARA HOUSE, NOVARA AVENUE, BRAY.

THE FURNITURE & APPOINTMENTS OF THE ABOVE RESIDENCE.

Particularly the following:—FURNITURE—5ft. Sheraton Bow-centre Sideboard, Mahogany Dining Table, and a do. Carving Table; twelve Sheraton Chairs, Upright Adam Mirror, in White and Gold Frame; Inlaid Mahogany Dwarf Chest of Drawers, Grandfather Clock in Sheraton Mahogany Case, Mahogany Pedestal Writing Desk, do. Elbow Chair, Sheraton Bookcase and Bureau, White Enamel Range of Fourfer Book Shelving, Cane Seated Desk Chair, Gilt-framed Overmantel, Nest of Four Inlaid Mahogany Tables, 5ft. Sheraton 2-door Bookcase, on oblong stand; Chesterfield and Easy Chairs, in Tapestry; Mahogany Tripod Coffee Table, Inlaid Whatnot, Display Cabinet, Sattinwood Folding Top Card Tabe, Sheraton Teapoy, Inlaid Mahogany Music Seat, Oval and Circular Sheraton Tables, Chippendale Bookrest on oblong stand, with carved frieze; Sheraton Two-tier Book Table, do. Break-front Dwarf Bookcase, small do. Bureau and Drawers, Oblong Compartment Mirror, in Carved and Giltwood Frame; two Gent.'s Antique Mahogany Wardrobes, three do. Dwarf Chests of Drawers, and other Bedroom Furniture in Mahogany and Walnut, Brussels and Axminster Carpets and a SMALL GRAND PIANO (FOHLMANN, IN EBONY CASE.

PICTURES—Watercolour Drawings by B. McGuinness, John Faulkner, A. Grey, V. Duffy, and others; Coloured Prints after Bartolozzi and Kauffman; five Views of the Dublin and Kingstown Railway (in colour); Mezzotint Portraits by McArdell, Oval and Circular Engravings in Sepia, three French Prints in colour, and others.

CHINA AND GLASS—Pair of Oriental Vases, ditto Imari Bowls, Chelsea, Derby, and Dresden Vases and Figures; Spode and Wedgwood Ornaments, Old Irish Glass Bowl and Cover, ditto Compotier, etc., etc.

SILVER—Pair of Old Irish 3" Salvers, by Robert Calderwood; Geo. III. 3" Octagonal Tray, Antique Wine Funnel, do. Fish Slice, Pair of Old Punch Ladles, Pair of Antique Desk Candlesticks, Old Irish Taper Stick, Pair of Antique Taper Hassle, Gravy Spoons, Tea Set, two Cream Ewers, Pair of Adam Style Candlesticks, Muffin Dish and Cover, Set of Four Salt Cellars, two Sugar Sifters, 24 Dessert Knives and Forks, King's Pattern Table Service, Chased Caddy, Pair of Corinthian Pillar Lamps, Bon-Bon Dishes, etc., etc.

ON VIEW WEDNESDAY, SEPT. 19th. SALE TO COMMENCE AT 12 NOON.

ADMISSION TO SALE BY CARD, PRICE 1/-, WHICH WILL BE REFUNDED TO PURCHASERS.

THURSDAY, SEPTEMBER 27TH, 1923, AT BROOKVILLE HOUSE, RAHENY

(1 MILE FROM RAHENY STATION).

A LARGE RESIDUE OF HOUSEHOLD FURNITURE.

Principally: Set of 6 Adam Mahogany Chairs, Rosewood Circular Dining Table, Nelson period Mahogany Bookcase and Cabinet, 6ft. Billiard Table, Mahogany Rug Chest, Sheraton Table with falling flaps, Sheraton Bureau and Cabinet, Bow-front Sheraton Sideboard, Gilt-framed Mirrors, Turkey and Axminster Carpets, Skin Rugs, Turkey Corridor and Stair Carpeting, Half-round Sheraton Tables, Chippendale and Sheraton Wardrobes, a Set of Four Coaching Scenes, in colour; Punchestown, 1866, in colour; Set of Four Punchestown Scenes, in colour; Engravings and Etchings; Garden Seats and Tools, Revolving Summer House, small Farmer's Cart; Maxwell 5-seater Car, with Touring Body, etc., etc.

ON VIEW, WEDNESDAY, 26th INST.

Admission to Sale by Card, 1/- each, which will be refunded to purchasers.

TUESDAY, 2ND OCTOBER, 1923, AND THREE FOLLOWING DAYS, AT CASTLE DILLON, CO. ARMAGH

(3 MILES FROM ARMAGH STATION).

ANTIQUE AND MODERN FURNITURE, OLD CHINA AND PORCELAIN, OIL PAINTINGS AND ENGRAVINGS, SUPERIOR MAHOGANY BEDROOM FURNITURE, SCHNEIDER MOTOR CAR, FARMING IMPLEMENTS, AND OUTDOOR EFFECTS.

Catalogues 2/- each, giving details of above, can be obtained from the AUCTIONEERS on 17th inst. VIEW DAYS, 29th inst. and 1st ultimo.

Purchasers pay 5 per cent. Auction Fees.

W. R. MEREDITH and SON, Solicitors, 32 Molesworth street, Dublin.

TUESDAY, OCTOBER 16TH, 1923, AT THE SALEROOMS, 6 UPPER ORMOND QUAY, COLLECTION OF IMPORTANT AND INTERESTING BOOKS,

SELECTED FROM THE LIBRARIES OF SIR RALPH COOTE, BART., OF BALLYFIN; MRS. TALBOT, OF CASTLE DILLON; W. SULLIVAN, Esq., OF NOVARA HOUSE, BRAY, AND OTHER SOURCES.

Vendors intending to contribute towards above should send lists of their Books to the Auctioneers.

BENNETT & SON, LIMITED, M.I.A.A., AUCTIONEERS AND VALUERS, 6 UPPER ORMOND QUAY, DUBLIN.

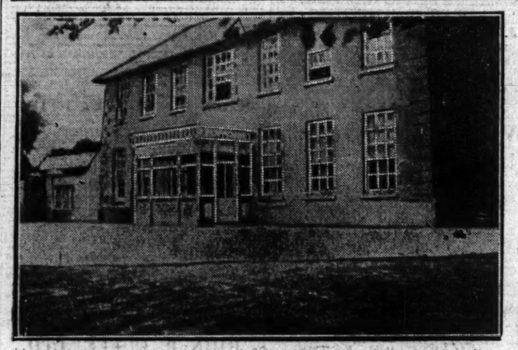

BARRY'S HALL, TIMOLEAGUE, CO. CORK.

CHARMINGLY SITUATED

GENTLEMAN'S RESIDENCE,

TOGETHER WITH ABOUT 172 ACRES OF EXCEPTIONALLY CHOICE DAIRY AND TILLAGE LANDS, HELD IN FEE-SIMPLE, TO BE SOLD IN ONE OR TWO LOTS

BY PUBLIC AUCTION.

DANIEL T. LORDAN

IS favoured with instructions from D. P. HAWKES, Esq. (who is giving up Farming and going to reside with his family in England), to SELL BY PUBLIC AUCTION, on WEDNESDAY, 19th SEPTEMBER, 1923, the INTEREST AND GOODWILL IN HIS MAGNIFICENT HOLDING, as follows:—

LOT 1.—BARRY'S HALL HOUSE, and a beautiful range of Out-offices, with lovely Gate Avenue Entrance and beautiful Lawn, overlooking the picturesque Courtmacsherry and Timoleague Harbour, containing 144 Acres (more or less) of exceptionally choice, deep, rich, fertile Lands, purchased under the provisions of the Irish Land Acts, and subject to the Annuity of £88 10s. 0d. (£44 5s. 0d. half-yearly), payable to the Irish Land Commission. P.L.V., £144 15s. 0d.

The Residence, which is charmingly situated and beautifully kept, contains large, spacious hall, drawing and diningroom, breakfast room, large airy kitchen, with beautiful range; pantries, scullieries, 6 principal bedrooms, with 2 dressingrooms annexed; 2 servants' rooms, bathroom, w.c., hot and cold water laid on; two lovely Vineries, splendid Fruit, Vegetable Garden, and Orchard, about 1 acre in extent, fully stocked and well kept. The Out-offices are numerous, and include stalls for 50 cows, box stables for 14 horses, numerous large hay sheds, and piggeries, sheep dipping tank, machinery shed, large granary, workshop, dairy, fowl-houses, etc., etc.

The Land is, without exaggeration, of the richest and most fertile quality in the entire County of Cork, having been well and carefully farmed by the Vendor, and in the possession of the family for over 115 years; within ½ mile of Timoleague, 3 from Courtmacsherry, 5 from Clonakilty, and 10 from Bandon; with the exception of 10 acres after ley oats, 7 acres laid down with best grass and clover seeds, 3 acres highly manured tillage.

The Growing Crops going with this Lot include 5½ Acres Turnips, and 2½ Acres Mangolds. The remainder laid down in true, rich pasture. No waste; excellent shelter, fences, and abundance of water.

Three good Labourers' Houses on this Lot.

LOT 2.—Known as SPITTAL, adjoining Lot 1, containing 28 Acres of very superior Grazing Lands, held as a second term Judicial Tenancy at the yearly rent of £22 10s. 0d. P.L.V., £26. This Lot has been worked in conjunction with Lot 1, and is noted for its excellent fattening qualities. All under Grass, with good fences, shelter, and a never-failing water supply. There is a good Slated Dwellinghouse on this Lot.

The Auctioneer has great pleasure in recommending this choice, magnificent Holding to his numerous clients, which offers a unique opportunity to Agriculturists of securing one of the best laid-out and managed Farms in the South of Ireland.

To be Sold in One or Two Lots. Annuity and Rates paid to last Gale Days. No incumbrances.

SALE ON THE PREMISES, AT 12 O'CLOCK (Summer Time).

Usual Deposits will be required by Purchasers.

N.B.—The Cattle, Horses, Farm Implements, Machinery, and entire Household Furniture will be Sold on a subsequent date.

For Title and Conditions of Sale apply to

P. W. O'DONOVAN, Solicitor, Clonakilty; or

DANIEL T. LORDAN,
AUCTIONEER, VALUER, AND FARM SALE EXPERT,
BALLINEEN, BANDON AND SKIBBEREEN.

P. J. BYRNE & SONS' SALES.

On MONDAY NEXT, 17TH SEPTEMBER, AT 12 O'CLOCK, AT POWERSCOURT FARMYARD, ENNISKERRY.

SALE OF ABOUT 500 WICKLOW MOUNTAIN AND CHEVIOT SHEEP, 50 STORE CATTLE, COB MARE, HARNESS, TOOLS, FODDER, BY FLYING HACKETT; ABOUT 50 WHITE LEGHORN HENS, 4 SHEEP RACKS; SURPLUS FURNITURE, ETC.

ON VIEW MORNING OF SALE.

On TUESDAY NEXT, 18TH SEPTEMBER, AT 12 O'CLOCK (SHARP), AT OLDCOURT, VEVAY, BRAY.

PER INSTRUCTIONS OF COLONEL TAYLOR.

SALE OF THE VERY SUPERIOR ANTIQUE AND MODERN HOUSEHOLD FURNITURE AND OUTDOOR EFFECTS, INCLUDING:—

IN RECEPTION ROOMS—Sheraton Sideboard, Sheraton Cylindrical Writing Desk, handsomely Carved Davenport Bookshelf, Sheraton Folding Card Table, fitted with drawer; 3-Piece Inlaid Satinwood Set, comprising, Occasional Table, Corner Writing Cabinet to match, Chinese Corner Cabinets, Mahogany Oval-top Falling-leaf Dining Tables; Set 6 Chippendale Dining Chairs, comprising 2 Carvers and 4 Dining Chairs; Easy, Arm, Divan, Gilt Arm, Upholstered Wicker, and Occasional Chairs; Open and Enclosed Bookcases, Japanese 4-Fold Screen, Benares Tray and Stand, Mahogany Fold-up Cake Plate Stand, Butler's Tray and Stand, Ogium Stool, Pair Mahogany Pedestals, Pierced Brass Fenders, Tripod and Sets of Fire Irons, Oriental Curry Set, in red lacquer case; Coal Boxes, Antique Grate, Overmantel Mirrors; Chinese Figures and Ornaments, Library Fender, Axminster Carpets and Rugs, and Under Felts; Pictures, Tapestry Curtains, Singer Sewing Machine, etc.; Double and Single All-Brass, Wooden, and Iron Bedsteads, Spring and Hair Mattresses, Tallboy Chest of Drawers, Mahogany Wardrobes, Sheraton Swing Mirror Dressing Table and Chest of Drawers, Wash Stands and Sets of Ware, Cheval Glass, Toilet Tables and Glasses, Commodes, Bedroom Chairs, Linen, Blankets, Chinese Dressing Case, Carpets, Rugs, and Matting; Towel Airers, Fenders, and Sets of Fire Irons, Curtains and Curtain Poles, etc.

IN HALL AND CORRIDORS.—Brass Dial Grandfather Clock, by Barron, London; Carved Oak Chair, Chinese Carved Hall Table, Mats, Linoleum, and Carpeting; Pictures, etc. The usual Kitchen Furniture and Cooking Utensils; quantity China, Glass, and Delph, Patent Mangle, Knife Cleaner, and Dairy Utensils, Step Ladders, etc.

OUTDOOR EFFECTS.—Black Pony, Tumble Trap, Cart, Harness, Oat Bins, Wire Netting, Garden Tools, 2 Lawn Mowers, 2 Water Carriers, Water Ballast Roller, 120ft. Garden Hose, Deck Chairs, Ice Pontie Hooses, Scratching Shed, 100-Egg Incubators, Brooders, etc.; Tennis Net, Croquet Set, 163 yards; chestnut Paling and Gates, young Apple Trees, Gooseberry Bushes, Rose Trees, Bulbs, etc.; Single and Telescope Rustic Poles, Grind-stone, Lady's Cycle, etc.

ON VIEW MONDAY, 17th SEPTEMBER, from 12 till 4 o'clock.

Admission to View and Sale, 1/- each, refunded to purchasers. Purchasers to pay Auction Commission.

P. J. BYRNE & SONS, AUCTIONEERS, BRAY.

BROOMHILL, UPPER DRUMCONDRA

(AT WHITEHALL TRAM TERMINUS).

SALE OF LARGE RESIDUE OF FURNITURE, FULL-SIZE BILLIARD TABLES, CUES AND ACCESSORIES; DINING-ROOM, DRAWING-ROOM, AND BEDROOM APPOINTMENTS; CARPETS, CURTAINS, PICTURES; VAUXHALL 6-SEATER TOURING CAR, FODEN 6-TON STEAM WAGON, MOTOR LORRY; LARGE FIREPROOF SAFE, OUTDOOR EFFECTS; DONKEY, JENNET, ETC., AS EXTENSIVELY ADVERTISED.

BY PUBLIC AUCTION, ON THE PREMISES, On TUESDAY NEXT, 18TH SEPTEMBER, AND FOLLOWING DAY.

Commencing at 12.30 each day. ON VIEW MONDAY NEXT, 17th inst.

ANDREW J. KEOGH, 10 LOWER ORMOND QUAY.

ESTABLISHED 1815. 'PHONES 48 AND 49.

BATTERSBY & CO.'S SALES.

THURSDAY, SEPTEMBER 20TH, 1923, AT OUR SALEROOMS, No. 39 WESTMORELAND ST., AT 1.30 O'C

(UNLESS PREVIOUSLY DISPOSED OF BY PRIVATE TREATY),

N.B.—TO FACILITATE INTENDING PURCHASERS AND SOLICITORS PHOTOGRAPHS OF MOST OF THE PROPERTIES MAY BE SEEN AT OUR OFFICES, WHERE ALSO ALL INFORMATION MAY BE OBTAINED.

B. & Co. SEPT. 20TH

ARDKILL, STRATHMORE ROAD, KILLINEY. DETACHED. POSSESSION.

Attractively situated, convenient to train and beach; contains Outer and Inner Halls, Drawingroom (marble mantel and tiled hearth), Diningroom, Breakfast-room, 5 Bedrooms, Servant's Room, Kitchen (e.f.), copper cylinder; garden, pleasure grounds. Entire in excellent order. Clear possession to purchaser. Seen on Order to View. Photo at Auctioneers' Office.

Messrs. MILWARD JONES, MAYNE, & SHARPE, 6 Dawson street.

B. & Co. SEPT. 20TH

ROSNEY, GLENAGEARY.

DETACHED, ABOUT 9 ACRES. POSSESSION.

A nicely situated, compact detached residence, one storey over basement, which is on ground level. Contains porch entrance hall, drawingroom, dining-room, smokeroom, breakfastroom, 5 bedrooms, bath (h. and c.), lavatory basin, separate w.c., pantry, 2 maids' rooms, kitchen (e.r.), dairy, larder, servants' w.c., and usual domestic offices, outside yard, stabling, and other offices, garden, pleasure grounds, greenhouses, &c. Entire stands upon about 3 acres.

Held for 97 years from 1909, subject to £40 per annum. Seen on order to view. Photo, at Auctioneers' Offices.

Messrs. GERRARD and Co., Solicitors, 25 Westmoreland street.

B. & Co. 79 LEINSTER ROAD, RATHMINES. SEPT. 20TH.

SUPERIOR SEMI-DETACHED RESIDENCE. 999 YEARS. FREE OF RENT. POSSESSION.

A well-built semi-detached House, with superior accommodation. Contains fine entrance hall, inner hall of exceptional size, drawingroom and diningroom, with folding doors, marble mantels, tiled grates; breakfastroom, with entrance to garden; 5 bedrooms, linen press, maid's room, bath (h. and c.), w.c., separate; housemaid's sink, linen press, kitchen, scullery, &c.; fine long garden, fruit, flowers and vegetables; croquet lawn, summer house, side and rear entrance, fine open rear, splendid views. (e.f.).

Held for 999 years. Free of rent. Clear possession to purchaser. Seen daily 11 to 1 o'clock or 3 to 5 o'clock, on order to view. Photo at Auctioneers' Offices.

FRANCIS CLINCH, Solicitor, 44 Fleet street.

B. & Co. 9 SUNBURY GARDENS, UP. RATHMINES. SEPT. 20TH

ATTRACTIVE NON-BASEMENT. POSSESSION.

Most desirably situated, beside Mount Temple Tennis Club, well built. Contains hall, large drawingroom, bay window; diningroom, morningroom, bay window; 5 bedrooms, dressingroom, servant's room, bath (h. and c.), lavatory basin, w.c., linen press, roof garden, greenhouse, tiled kitchen, scullery (h. and c.), pantries, concreted yard, w.c., bicycle shed, side entrance. Entire in perfect order, and fitted with electric light and every modern convenience; nice garden in front, with right to use Square.

Held for 900 years, subject to £6 per annum. Clear possession to purchaser. Seen daily 11 to 1 and 3 to 5 o'clock. Photo. at Auctioneers' Offices.